# Realtidskatalog för Textil & Tapet

KLASSISKT - GENUINT - TIDLÖST

GAMLA MEJERIET

V:A VÄRLINGE ANNO 1893

Katalogen är skapad i realtid och visar de produkter som just i detta ögonblick finns i vår produktdatabas.

Vissa beställningsvaror eller kundunika produkter kan saknas häri. Hittar Ni inte det Ni söker är ni alltid välkomna att kontakta oss.

Om katalogen skapas i samma ögonblick vi administrerar databasen, kan detta resultera i att någon vara ser konstig ut eller saknar komplett information. Vi reserverar oss för de “tryckfel” detta kan innebära.

Se denna katalog som 246 sidors inspiration till det hem du vill skapa.

*It’s not about what we got, It’s all about what You want!*

# Innehåll

**1** **6**

1.0.0.1 Mulberry textil - Babouches . . . 7
1.0.0.2 Mulberry textil - Beauly . . . 8
1.0.0.3 Mulberry textil - Berber Stripe . . . 9
1.0.0.4 Mulberry textil - Bohemian Paisley . . . 10
1.0.0.5 Mulberry textil - Bohemian Patchwork . . . 11
1.0.0.6 Mulberry textil - Bohemian Stripe . . . 12
1.0.0.7 Mulberry textil - Bohemian Travels Linen . . . 13
1.0.0.8 Mulberry textil - Bohemian Travels Velvet . . . 14
1.0.0.9 Mulberry textil - Bohemian Velvet . . . 15
1.0.0.10 Mulberry textil - Buckland . . . 16
1.0.0.11 Mulberry textil - Bute . . . 17
1.0.0.12 Mulberry textil - Carousel . . . 18
1.0.0.13 Mulberry textil - Carrick . . . 19
1.0.0.14 Mulberry textil - Country Plaid . . . 20
1.0.0.15 Mulberry textil - Crocuet . . . 21
1.0.0.16 Mulberry textil - Dalton Stripe . . . 22
1.0.0.17 Mulberry textil - Dress Circle . . . 23
1.0.0.18 Mulberry textil - Early Birds . . . 24
1.0.0.19 Mulberry textil - Elidora . . . 25
1.0.0.20 Mulberry textil - Faroe . . . 26
1.0.0.21 Mulberry textil - Festival Stripe . . . 27
1.0.0.22 Mulberry textil - Follies . . . 28
1.0.0.23 Mulberry textil - Fortrose Velvet . . . 29
1.0.0.24 Mulberry textil - Game Birds Linen . . . 30
1.0.0.25 Mulberry textil - Game Birds Velvet . . . 31
1.0.0.26 Mulberry textil - Haslam . . . 32
1.0.0.27 Mulberry textil - Islay . . . 33
1.0.0.28 Mulberry textil - Leith . . . 34
1.0.0.29 Mulberry textil - Lomond Velvet . . . 35
1.0.0.30 Mulberry textil - Montjoy . . . 36
1.0.0.31 Mulberry textil - Mulberry velvet . . . 37
1.0.0.32 Mulberry textil - Mull . . . 40
1.0.0.33 Mulberry textil - Nevis . . . 41
1.0.0.34 Mulberry textil - Nomad . . . 42
1.0.0.35 Mulberry textil - Nomad Velvet . . . 43
1.0.0.36 Mulberry textil - Peregrine Paisley Velvet . . . 44
1.0.0.37 Mulberry textil - Rossini Velvet . . . 45
1.0.0.38 Mulberry textil - Shaftesbury . . . 46
1.0.0.39 Mulberry textil - Shetland Plaid . . . 47
1.0.0.40 Mulberry textil - Silvius . . . 48
1.0.0.41 Mulberry textil - Sporting life . . . 49
1.0.0.42 Mulberry textil - Sporting life Velvet . . . 50
1.0.0.43 Mulberry textil - Torridon Linen . . . 51
1.0.0.44 Mulberry textil - Torridon Velvet . . . 52
1.0.0.45 Mulberry textil - Twelve Bar Stripe . . . 53
1.0.0.46 Mulberry textil - Velvet Ancient Tartan . . . 54
1.0.0.47 Mulberry textil - Velvet Oriental Carpet . . . 55
1.0.0.48 Mulberry textil - Wild Geese Velvet . . . 56
1.0.0.49 Mulberry textil - Wild Things . . . 57
1.0.0.50 Mulberry textil - Wilde Stripe . . . 58
1.0.0.51 Mulberry textil - Wilderness . . . 59
1.0.0.52 Mulberry Kudde 40x40, Ancient Tartan . . . 60
1.0.0.53 Mulberry Tapet - Babouches . . . 61
1.0.0.54 Mulberry Tapet - Bohemian Texture . . . 62
1.0.0.55 Mulberry Tapet - Bohemian Travels . . . 63
1.0.0.56 Mulberry Tapet - Buckland . . . 64
1.0.0.57 Mulberry Tapet - Faded Damask . . . 65

1.0.0.58 Mulberry Tapet - Family Silver . . . 66
1.0.0.59 Mulberry Tapet - Floral Rococo . . . 67
1.0.0.60 Mulberry Tapet - Flying Ducks . . . 68
1.0.0.61 Mulberry Tapet - Follies . . . 69
1.0.0.62 Mulberry Tapet - Fresco . . . 70
1.0.0.63 Mulberry Tapet - Fresco Damask . . . 71
1.0.0.64 Mulberry Tapet - Game Birds . . . 72
1.0.0.65 Mulberry Tapet - Game Birds . . . 73
1.0.0.66 Mulberry Tapet - Gilded Fresco . . . 74
1.0.0.67 Mulberry Tapet - Grand Flying Ducks . . . 75
1.0.0.68 Mulberry Tapet - Grand Mulberry Tree . . . 76
1.0.0.69 Mulberry Tapet - Grasses Effects . . . 77
1.0.0.70 Mulberry Tapet - Heirloom Sprig . . . 78
1.0.0.71 Mulberry Tapet - Marquise Damask . . . 79
1.0.0.72 Mulberry Tapet - Marquise Damask Flock . . . 80
1.0.0.73 Mulberry Tapet - Modern Tartan Flock . . . 81
1.0.0.74 Mulberry Tapet - Morning Gallop . . . 82
1.0.0.75 Mulberry Tapet - Mulberry Ancient Tartan . . . 83
1.0.0.76 Mulberry Tapet - Mulberry Ancient Tartan . . . 84
1.0.0.77 Mulberry Tapet - Mulberry China . . . 85
1.0.0.78 Mulberry Tapet - Narrow Ticking Stripe . . . 86
1.0.0.79 Mulberry Tapet - Naval Ensigns . . . 87
1.0.0.80 Mulberry Tapet - On The Scent . . . 88
1.0.0.81 Mulberry Tapet - Palace Damask Effects . . . 89
1.0.0.82 Mulberry Tapet - Round The Island . . . 90
1.0.0.83 Mulberry Tapet - Shetland Plaid . . . 91
1.0.0.84 Mulberry Tapet - Sporting Life . . . 92
1.0.0.85 Mulberry Tapet - Torridon . . . 93
1.0.0.86 Mulberry Tapet - Trioka Paisley . . . 94
1.0.0.87 Mulberry Tapet - Vintage Leather . . . 95
1.0.0.88 Mulberry Tapet - Wood Panel . . . 96
1.0.0.89 Mulberry textil - Anastasia Linen . . . 97
1.0.0.90 Mulberry textil - Ancient Tartan . . . 98
1.0.0.91 Mulberry textil - Aster Velvet . . . 99
1.0.0.92 Mulberry Textil - Clan Chenille . . . 100
1.0.0.93 Mulberry textil - Constantine Linen . . . 101
1.0.0.94 Mulberry textil - Contessa Damask . . . 102
1.0.0.95 Mulberry textil - Country Walk . . . 103
1.0.0.96 Mulberry textil - Delaney Stripe . . . 104
1.0.0.97 Mulberry textil - Drummond . . . 105
1.0.0.98 Mulberry Textil - Floral Bouquet . . . 106
1.0.0.99 Mulberry Textil - Floral Rococo . . . 107
1.0.0.100 Mulberry Textil - Flying Ducks . . . 108
1.0.0.101 Mulberry Textil - Flying Ducks Velvet . . . 109
1.0.0.102 Mulberry Textil - Glendale . . . 110
1.0.0.103 Mulberry textil - Haddon Check . . . 111
1.0.0.104 Mulberry textil - Hampton Embroidery . . . 112
1.0.0.105 Mulberry textil - Heavy Linen . . . 113
1.0.0.106 Mulberry Textil - Heirloom Paisley . . . 114
1.0.0.107 Mulberry textil - Lime Leaves . . . 115
1.0.0.108 Mulberry Textil - Logan . . . 116
1.0.0.109 Mulberry Textil - Lorimer . . . 117
1.0.0.110 Mulberry Textil - Magic Carpet . . . 118
1.0.0.111 Mulberry textil - Mallards . . . 119
1.0.0.112 Mulberry textil - Meadow Linen . . . 120
1.0.0.113 Mulberry textil - Meadow Silk . . . 121
1.0.0.114 Mulberry Textil - Merripen Stripe . . . 122
1.0.0.115 Mulberry textil - Misty Paisley . . . 123
1.0.0.116 Mulberry Textil - Mulberry China Linen . . . 124
1.0.0.117 Mulberry Textil - Oakwood . . . 125
1.0.0.118 Mulberry textil - Oriana Silk . . . 126

1.0.0.119 Mulberry textil - Ottoline Silk . . . 127
1.0.0.120 Mulberry Textil - Puzzlewood Velvet . . . 128
1.0.0.121 Mulberry textil - Rochester . . . 129
1.0.0.122 Mulberry Textil - Saddle Blanket . . . 130
1.0.0.123 Mulberry textil - Steed Chenille . . . 131
1.0.0.124 Mulberry textil - Sunflower Weave . . . 132
1.0.0.125 Mulberry textil - Tangier . . . 133
1.0.0.126 Mulberry Textil - Tapton Stripe . . . 134
1.0.0.127 Mulberry textil - Topkapi . . . 135
1.0.0.128 Mulberry textil - Venosa Pleat . . . 136
1.0.0.129 Mulberry Textil - Vintage Floral . . . 137
1.0.0.130 Mulberry Textil - Weekend Linen . . . 138
1.0.0.131 Mulberry Textil - Wild Geese Linen . . . 140
1.0.0.132 Mulberry Trimmings - Bohemian Cord, Coffee . . . 141
1.0.0.133 Mulberry Trimmings - Drummond Fringe . . . 142
1.0.0.134 Mulberry Trimmings - Fairfield Braid . . . 143
1.0.0.135 Mulberry Trimmings - Festival Tape . . . 144
1.0.0.136 Mulberry Trimmings - Fortrose . . . 145
1.0.0.137 Mulberry Trimmings - Irvine . . . 146
1.0.0.138 Mulberry Trimmings - Kingscote . . . 147
1.0.0.139 Mulberry Trimmings - Knot Trim . . . 148
1.0.0.140 Mulberry Trimmings - Montford . . . 149
1.0.0.141 Mulberry Trimmings - Munro, Russet . . . 150
1.0.0.142 Mulberry Trimmings - Portree . . . 151
1.0.0.143 Morris tapet - Acanthus . . . 152
1.0.0.144 Morris tapet - Acanthus . . . 153
1.0.0.145 Morris tapet - Apple . . . 154
1.0.0.146 Morris tapet - Arbutus . . . 155
1.0.0.147 Morris tapet - Artichoke . . . 156
1.0.0.148 Morris tapet - Bachelors Button . . . 157
1.0.0.149 Morris tapet - Batchelors Button . . . 159
1.0.0.150 Morris tapet - Bird & Anemone . . . 160
1.0.0.151 Morris tapet - Bird & Pomegranate . . . 161
1.0.0.152 Morris tapet - Blackthorn . . . 162
1.0.0.153 Morris tapet - Bramble . . . 163
1.0.0.154 Morris tapet - Branch . . . 164
1.0.0.155 Morris tapet - Brophy Trellis . . . 165
1.0.0.156 Morris tapet - Bullerswood . . . 166
1.0.0.157 Morris tapet - Chrysantemum . . . 167
1.0.0.158 Morris tapet - Daisy . . . 168
1.0.0.159 Morris tapet - Double Bough . . . 169
1.0.0.160 Morris tapet - Fruit . . . 170
1.0.0.161 Morris tapet - Garden Craft . . . 171
1.0.0.162 Morris tapet - Golden Lily . . . 172
1.0.0.163 Morris tapet - Honeysuckle & Tulip . . . 173
1.0.0.164 Morris tapet - Indian . . . 174
1.0.0.165 Morris tapet - Indian (Beaded) . . . 175
1.0.0.166 Morris tapet - Jasmine . . . 176
1.0.0.167 Morris tapet - Larkspur . . . 177
1.0.0.168 Morris tapet - Leicester . . . 178
1.0.0.169 Morris tapet - Lemon Tree . . . 179
1.0.0.170 Morris tapet - Mallow . . . 180
1.0.0.171 Morris tapet - Marigold . . . 181
1.0.0.172 Morris tapet - Marigold . . . 182
1.0.0.173 Morris tapet - Mary Isobel . . . 183
1.0.0.174 Morris tapet - Meadow Sweet . . . 184
1.0.0.175 Morris tapet - Melsetter . . . 185
1.0.0.176 Morris tapet - Middlemore . . . 186
1.0.0.177 Morris tapet - Montreal . . . 187
1.0.0.178 Morris tapet - Morris Bellflower . . . 188
1.0.0.179 Morris tapet - Newill . . . 189

1.0.0.180 Morris tapet - Pimpernel . . . 190
1.0.0.181 Morris tapet - Pink & Rose . . . 191
1.0.0.182 Morris tapet - Poppy . . . 192
1.0.0.183 Morris tapet - Pure Acorn . . . 193
1.0.0.184 Morris tapet - Pure Bachelors Button . . . 194
1.0.0.185 Morris tapet - Pure Batchelors Button . . . 195
1.0.0.186 Morris tapet - Pure Brer Rabbit . . . 196
1.0.0.187 Morris tapet - Pure Dove & Rose . . . 197
1.0.0.188 Morris tapet - Pure Fruit . . . 198
1.0.0.189 Morris tapet - Pure Honeysuckle & Tulip . . . 199
1.0.0.190 Morris tapet - Pure Lodden . . . 200
1.0.0.191 Morris tapet - Pure Marigold . . . 201
1.0.0.192 Morris tapet - Pure Net Cieling . . . 202
1.0.0.193 Morris tapet - Pure Pimpernel . . . 203
1.0.0.194 Morris tapet - Pure Poppy . . . 204
1.0.0.195 Morris tapet - Pure Scroll . . . 205
1.0.0.196 Morris tapet - Pure Strawberry Thief . . . 206
1.0.0.197 Morris tapet - Pure Sunflower . . . 207
1.0.0.198 Morris tapet - Pure Thistle . . . 208
1.0.0.199 Morris tapet - Pure Thistle Beaded (1 färgvariant) . . . 209
1.0.0.200 Morris tapet - Pure Trellis . . . 210
1.0.0.201 Morris tapet - Pure Willow Bough . . . 211
1.0.0.202 Morris tapet - Rosehip . . . 212
1.0.0.203 Morris tapet - Scroll . . . 213
1.0.0.204 Morris tapet - Seasons by May . . . 214
1.0.0.205 Morris tapet - Seaweed . . . 215
1.0.0.206 Morris tapet - Snakeshead . . . 216
1.0.0.207 Morris tapet - Strawberry Thief . . . 217
1.0.0.208 Morris tapet - Sunflower . . . 218
1.0.0.209 Morris tapet - The Brook . . . 219
1.0.0.210 Morris tapet - Wandle . . . 220
1.0.0.211 Morris tapet - Wilhelmina . . . 221
1.0.0.212 Morris tapet - Willow . . . 222
1.0.0.213 Morris tapet - Willow . . . 223
1.0.0.214 Morris tapet - Willow Bough . . . 224
1.0.0.215 Morris textil - Acanthus Tapestry . . . 226
1.0.0.216 Morris textil - Bamboo (print) . . . 227
1.0.0.217 Morris textil - Bluebell (print) . . . 228
1.0.0.218 Morris textil - Branch . . . 229
1.0.0.219 Morris textil - Crown Imperial . . . 230
1.0.0.220 Morris textil - Forest (Velvet) . . . 231
1.0.0.221 Morris textil - Forest (Viscose) . . . 232
1.0.0.222 Morris textil - Fruit . . . 233
1.0.0.223 Morris textil - Kelmscott Tree (print) . . . 234
1.0.0.224 Morris textil - Kelmscott Tree Brodyr . . . 235
1.0.0.225 Morris textil - Kennet (print) . . . 236
1.0.0.226 Morris textil - Lodden (print) . . . 237
1.0.0.227 Morris textil - Love Is Enough (print) . . . 238
1.0.0.228 Morris textil - Marigold (print) . . . 239
1.0.0.229 Morris textil - Mary Isobel Brodyr . . . 240
1.0.0.230 Morris textil - Orchard (print) . . . 241
1.0.0.231 Morris textil - Peacock & Dragon . . . 242
1.0.0.232 Morris textil - Pink & Rose (print) . . . 243
1.0.0.233 Morris textil - Scroll (print) . . . 244
1.0.0.234 Morris textil - Strawberry Thief (print) . . . 245
1.0.0.235 Morris textil - Willow Bough . . . 246

# 1



# Mulberry textil - Babouches

COLLECTION MULBERRY LONG WEEKENDDESIGN CODE FD2003.xxx

COMPOSITION 100% LINENWIDTH 147.0 cm (58”)VERTICAL REPEAT 88.0 cm (35”)HORIZONTAL REPEAT 147.0 cm (58”)

USAGE GD (General Domestic) Loose Upholstery, Fixed Upholstery, Curtains, BedspreadsAFTER CARE Do Not Wash, Must be dry cleaned professionally, Do Not Bleach, Do Not Iron

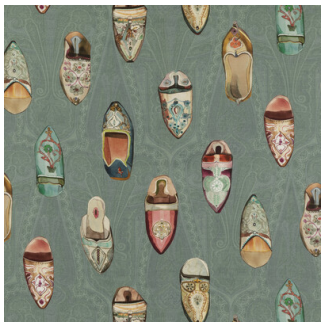

Teal - FD2003.R11



Emerald - FD2003.S16



Spice - FD2003.T30



PRODUKTVARIANTER

| Artnr. | Benämning | Pris |
|---|---|---|
| MU-FD2003J52muLWGD | Mulberry textil - Babouches, Antique - - - | 2 580 SEK |
| MU-FD2003R11muLWGD | Mulberry textil - Babouches, Teal - - - | 2 580 SEK |
| MU-FD2003S16muLWGD | Mulberry textil - Babouches, Emerald - - - | 2 580 SEK |
| MU-FD2003T30muLWGD | Mulberry textil - Babouches, Spice - - - | 2 580 SEK |

# Mulberry textil - Beauly

COLLECTION MULBERRY WOOLSDESIGN CODE FD701.xxx

COMPOSITION 100% WOOLWIDTH 150.0 cm (59”)

USAGE GD (General Domestic) Loose Upholstery, Fixed Upholstery, Curtains, BedspreadsAFTER CARE Do Not Wash, Must be dry cleaned professionally, Do Not Bleach, Do Not Iron

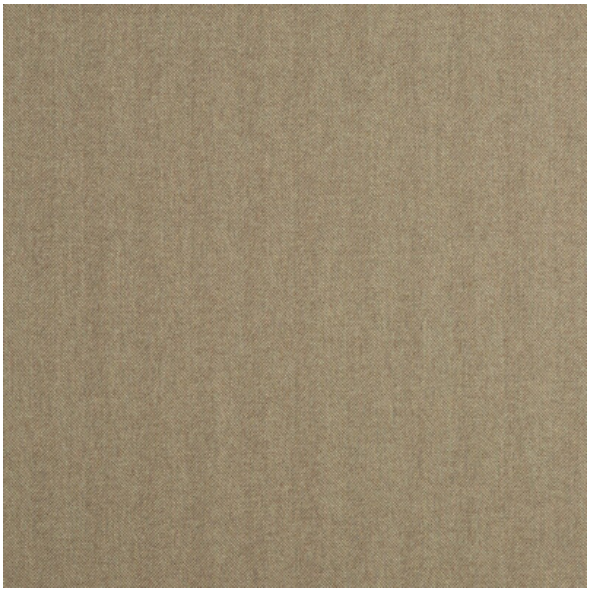

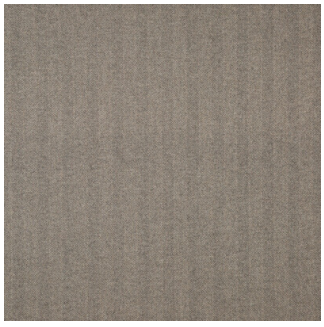

Granite - FD701A16

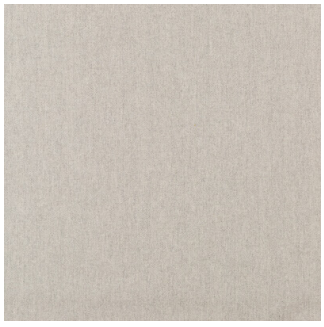

Dove Grey - FD701A22

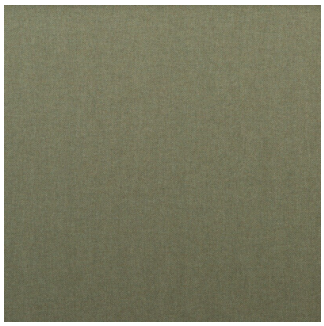

Soft Lovat - FD701R106

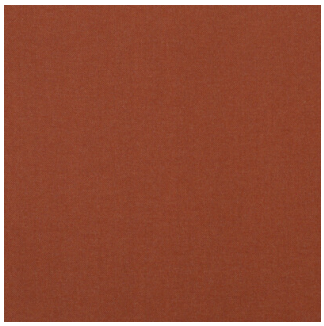

Amber - FD701T40

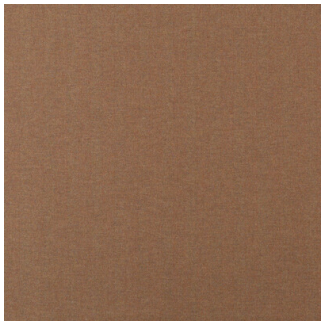

Russet - FD701V55

PRODUKTVARIANTER

| Artnr. | Benämning | Pris |
|---|---|---|
| MU-FD701A15muMWGD | Mulberry textil - Beauly, Woodsmoke - - - | 2 520 SEK |
| MU-FD701A16muMWGD | Mulberry textil - Beauly, Granite - - - | 2 520 SEK |
| MU-FD701R106muMWGD | Mulberry textil - Beauly, Soft Lovat - - - | 2 520 SEK |
| MU-FD701T40muMWGD | Mulberry textil - Beauly, Amber - - - | 2 520 SEK |
| MU-FD701V55muMWGD | Mulberry textil - Beauly, Russet - - - | 2 520 SEK |

# Mulberry textil - Berber Stripe

COLLECTION MULBERRY LONG WEEKENDDESIGN CODE FD792.xxx

COMPOSITION 68% COTTON 32% JUTEWIDTH 134.0 cm (53”)HORIZONTAL REPEAT 134.0 cm (53”)

USAGE GD (General Domestic) Loose Upholstery, Fixed Upholstery, Curtains, BedspreadsAFTER CARE Do Not Wash, Must be dry cleaned professionally, Do Not Bleach, Do Not Iron

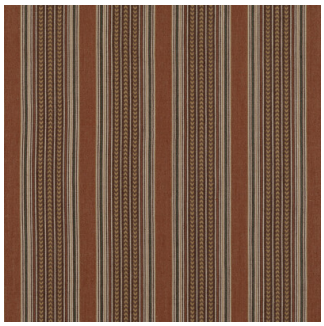

Spice - FD792T30



PRODUKTVARIANTER

| Artnr. | Benämning | Pris |
|---|---|---|
| MU-FD792G34muLWGD | Mulberry textil - Berber Stripe, Denim - - - | 2 040 SEK |
| MU-FD792T30muLWGD | Mulberry textil - Berber Stripe, Spice - - - | 2 040 SEK |

# Mulberry textil - Bohemian Paisley

COLLECTION BOHEMIAN ROMANCEDESIGN CODE FD728.xxx

COMPOSITION 81% VISCOSE 12% POLYESTER 7% COTTONWIDTH 123.0 cm (48”)VERTICAL REPEAT 58.0 cm (23”)HORIZONTAL REPEAT 32.0 cm (13”)MARTINDALE TEST 27000

USAGE LD (Light Domestic) Loose Upholstery, Fixed Upholstery, Curtains, BedspreadsAFTER CARE Do Not Wash, Must be dry cleaned professionally, Do Not Bleach, Do Not Iron



Multi - FD728Y101



PRODUKTVARIANTER

| Artnr. | Benämning | Pris |
|---|---|---|
| MU-FD728R11muBTLD | Mulberry textil - Bohemian Paisley, Teal - - - | 3 960 SEK |
| MU-FD728Y101muBRLD | Mulberry textil - Bohemian Paisley, Multi - - - | 3 960 SEK |
| MU-FD728Y101muBTLD | Mulberry textil - Bohemian Paisley, Multi - - - | 3 960 SEK |

# Mulberry textil - Bohemian Patchwork

COLLECTION Bohemian VelvetsDESIGN CODE FD747.xxx

COMPOSITION 84% VISCOSE 16% POLYESTERWIDTH 144.0 cm (57”)VERTICAL REPEAT 86.0 cm (34”)HORIZONTAL REPEAT 144.0 cm (57”)

USAGE SC (Severe Contract) Loose Upholstery, Fixed Upholstery, Curtains, BedspreadsAFTER CARE Do Not Wash, Must be dry cleaned professionally, Do Not Bleach, Do Not Iron

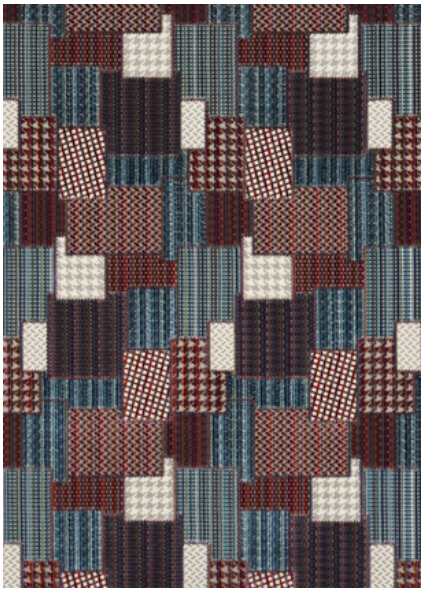

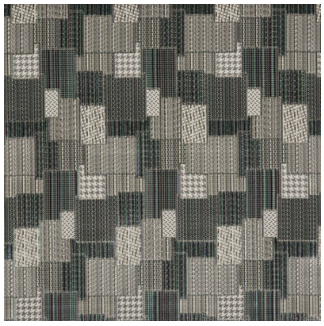

Pewter/Teal/Plum - FD747J85



Plum/Spice - FD747H113

PRODUKTVARIANTER

| Artnr. | Benämning | Pris |
|---|---|---|
| MU-FD747G103muBVSC | Mulberry textil - Bohemian Patchwork, Indigo/Red - - - | 3 720 SEK |
| MU-FD747H113muBVSC | Mulberry textil - Bohemian Patchwork, Plum/Spice - - - | 3 720 SEK |
| MU-FD747J85muBVSC | Mulberry textil - Bohemian Patchwork, Pewter/Teal/Plum - - - | 3 720 SEK |

# Mulberry textil - Bohemian Stripe

COLLECTION BOHEMIAN ROMANCEDESIGN CODE FD266.xxx

COMPOSITION 93% LINEN 5% VISCOSE 2% POLYESTER-WIDTH 130.0 cm (51”)HORIZONTAL REPEAT 65.0 cm (26”)

USAGE LD (Light Domestic) Loose Upholstery, Fixed Upholstery, Curtains, BedspreadsAFTER CARE Do Not Wash, Must be dry cleaned professionally, Do Not Bleach, Do Not Iron



PRODUKTVARIANTER

| Artnr. | Benämning | Pris |
|---|---|---|
| MU-FD266Y101muBRLD | Mulberry textil - Bohemian Stripe, Multi - - - | 3 270 SEK |

# Mulberry textil - Bohemian Travels Linen

COLLECTION BOHEMIAN ROMANCEDESIGN CODE FD284.xxx

COMPOSITION 100% LINENWIDTH 137.0 cm (54”)VERTICAL REPEAT 73.0 cm (29”)HORIZONTAL REPEAT 137.0 cm (54”)

USAGE GC (General Contract) Loose Upholstery, Fixed Upholstery, Curtains, BedspreadsAFTER CARE Do Not Wash, Must be dry cleaned professionally, Do Not Bleach, Do Not Iron



Multi - FD284Y101



PRODUKTVARIANTER

| Artnr. | Benämning | Pris |
|---|---|---|
| MU-FD284N102muBTGC | Mulberry textil - Bohemian Travels Linen, Sand - - - | 2 520 SEK |
| MU-FD284Y101muBTGC | Mulberry textil - Bohemian Travels Linen, Multi - - - | 2 520 SEK |

# Mulberry textil - Bohemian Travels Velvet

COLLECTION Bohemian VelvetsDESIGN CODE FD289.xxx

COMPOSITION 88% COTTON 12% POLYESTERWIDTH 137.0 cm (54”)VERTICAL REPEAT 75.0 cm (30”)HORIZONTAL REPEAT 137.0 cm (54”)

USAGE SC (Severe Contract) Loose Upholstery, Fixed Upholstery, Curtains, BedspreadsAFTER CARE Do Not Wash, Must be dry cleaned professionally, Do Not Bleach, Do Not Iron



PRODUKTVARIANTER

| Artnr. | Benämning | Pris |
|---|---|---|
| MU-FD289Y101muBVSC | Mulberry textil - Bohemian Travels Velvet, Multi - - - | 3 720 SEK |

# Mulberry textil - Bohemian Velvet

COLLECTION Bohemian VelvetsDESIGN CODE FD286.xxx

COMPOSITION 60% VISCOSE 30% COTTON 10% POLY-ESTERWIDTH 140.0 cm (55”)VERTICAL REPEAT 63.0 cm (25”)HORIZONTAL REPEAT 35.0 cm (14”)

USAGE SC (Severe Contract) Loose Upholstery, Fixed Upholstery, Curtains, BedspreadsAFTER CARE Do Not Wash, Must be dry cleaned professionally, Do Not Bleach, Do Not Iron



Fig/Sienna - FD286H44



Teal/Spice - FD286T69



PRODUKTVARIANTER

| Artnr. | Benämning | Pris |
|---|---|---|
| MU-FD286H43muBVSC | Mulberry textil - Bohemian Velvet, Teal/Indigo - - - | 3 660 SEK |
| MU-FD286H44muBVSC | Mulberry textil - Bohemian Velvet, Fig/Sienna - - - | 3 660 SEK |
| MU-FD286T69muBVSC | Mulberry textil - Bohemian Velvet, Teal/Spice - - - | 3 660 SEK |

# Mulberry textil - Buckland

COLLECTION BOHEMIAN ROMANCEDESIGN CODE FD282.xxx

COMPOSITION 100% COTTONWIDTH 135.0 cm (53”)VERTICAL REPEAT 81.0 cm (32”)HORIZONTAL REPEAT 45.0 cm (18”)

USAGE GD (General Domestic) Loose Upholstery, Fixed Upholstery, Curtains, BedspreadsAFTER CARE Do Not Wash, Must be dry cleaned professionally, Do Not Bleach, Do Not Iron





Plum - FD282H113



Spice - FD282T30

PRODUKTVARIANTER

| Artnr. | Benämning | Pris |
|---|---|---|
| MU-FD282A130muBTGD | Mulberry textil - Buckland, Charcoal/Bronze - - - | 4 050 SEK |
| MU-FD282H113muBTGD | Mulberry textil - Buckland, Plum - - - | 4 050 SEK |
| MU-FD282T30muBTGD | Mulberry textil - Buckland, Spice - - - | 4 050 SEK |

# Mulberry textil - Bute

COLLECTION MULBERRY WOOLSDESIGN CODE FD749.xxx

COMPOSITION 100% WOOLWIDTH 147.0 cm (58”)VERTICAL REPEAT 7.5 cm (3”)HORIZONTAL REPEAT 7.0 cm (3”)

USAGE GC (General Contract) Loose Upholstery, Fixed Upholstery, Curtains, BedspreadsAFTER CARE Do Not Wash, Must be dry cleaned professionally, Do Not Bleach, Do Not Iron

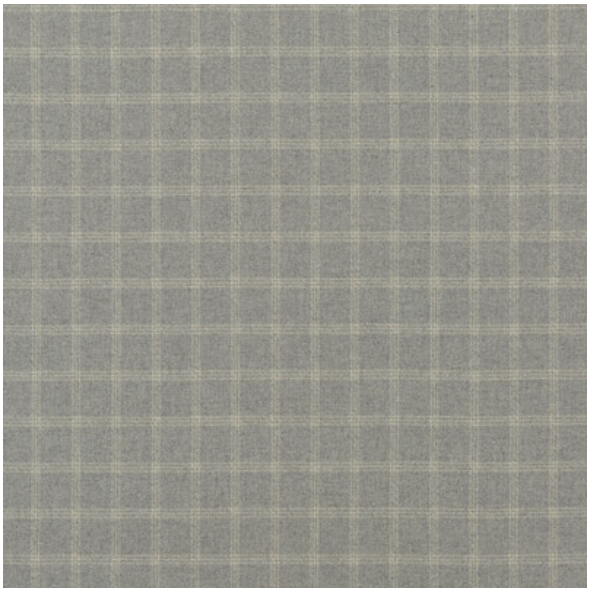

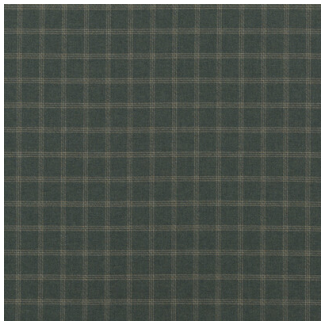

Blue/Green - FD749G107

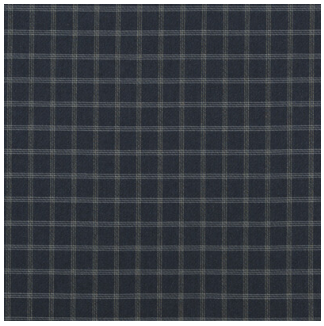

Indigo - FD749H10

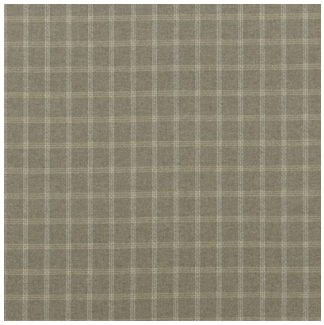

Stone - FD749K102

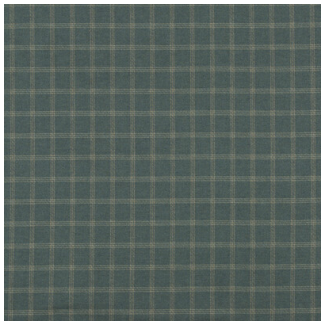

Teal - FD749R11

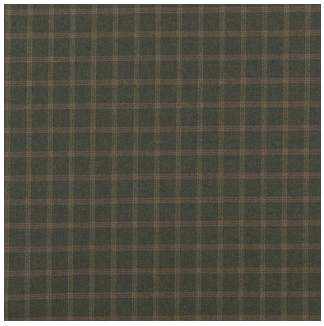

Forest - FD749R102

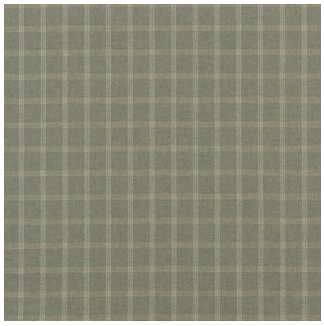

Soft Lovat - FD749R106

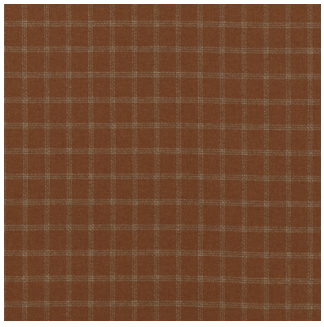

Amber - FD749T40

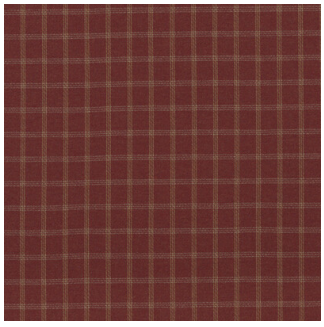

Red - FD749V106

## Produktvarianter

| Artnr. | Benämning | Pris |
|---|---|---|
| MU-FD749A121muMWGC | Mulberry textil - Bute, Grey - - - | 2 580 SEK |
| MU-FD749G107muMWGC | Mulberry textil - Bute, Blue/green - - - | 2 580 SEK |
| MU-FD749H10muMWGC | Mulberry textil - Bute, Indigo - - - | 2 580 SEK |
| MU-FD749K102muMWGC | Mulberry textil - Bute, Stone - - - | 2 580 SEK |
| MU-FD749R102muMWGC | Mulberry textil - Bute, Forest - - - | 2 580 SEK |
| MU-FD749R106muMWGC | Mulberry textil - Bute, Soft Lovat - - - | 2 580 SEK |
| MU-FD749R11muMWGC | Mulberry textil - Bute, Teal - - - | 2 580 SEK |
| MU-FD749T40muMWGC | Mulberry textil - Bute, Amber - - - | 2 580 SEK |
| MU-FD749V106muMWGC | Mulberry textil - Bute, Red - - - | 2 580 SEK |

# Mulberry textil - Carousel

COLLECTION BOHEMIAN TRAVELSDESIGN CODE FD739xxx

COMPOSITION 43% VISCOSE 32% LINEN 25% POLYESTERWIDTH 128.0 cm (50”)VERTICAL REPEAT 38.0 cm (15”)HORIZONTAL REPEAT 34.0 cm (13”)

USAGE OD (Occasional Domestic) Curtains, BedspreadsAFTER CARE Do Not Wash, Must be dry cleaned professionally, Do Not Bleach, Do Not Iron



PRODUKTVARIANTER

| Artnr. | Benämning | Pris |
|---|---|---|
| MU-FD739T70muBTOD | Mulberry textil - Carousel, Spice/Plum - - - | 3 000 SEK |

# Mulberry textil - Carrick

COLLECTION MULBERRY WOOLSDESIGN CODE FD705.xxx

COMPOSITION 75% WOOL 25% NYLONWIDTH 147.0 cm (58”)

USAGE SC (Severe Contract) Loose Upholstery, Fixed Upholstery, Curtains, BedspreadsAFTER CARE Do Not Wash, Must be dry cleaned professionally, Do Not Bleach, Do Not Iron

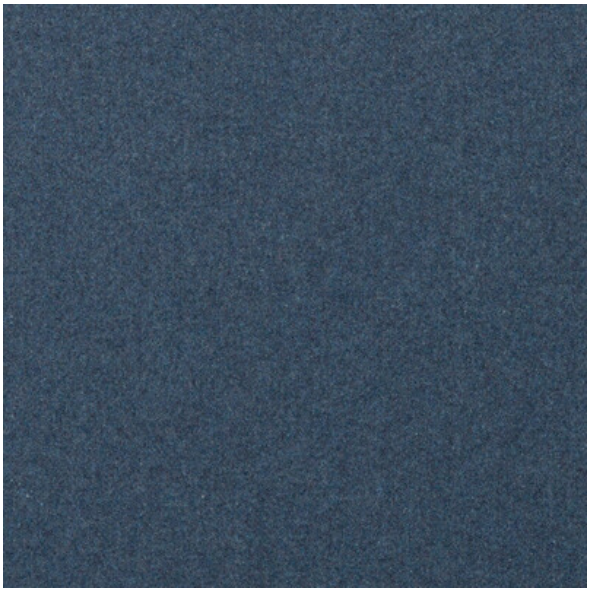



Airforce - FD705H107

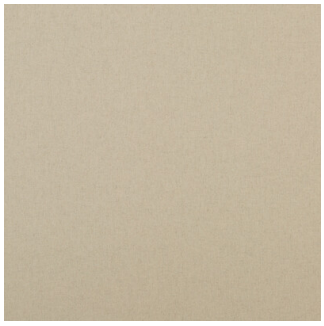

Oatmeal - FD705K70

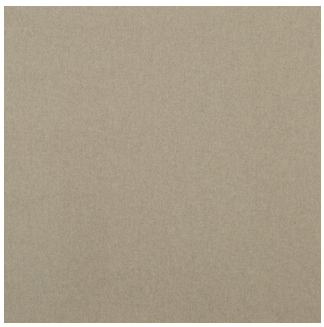

Stone - FD705K102

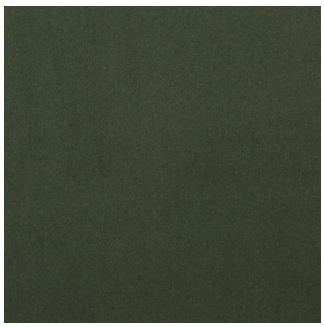

Forest - FD705R102

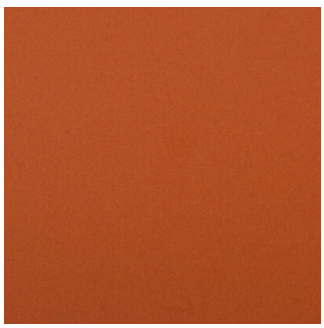

Amber - FD705T40

PRODUKTVARIANTER

| Artnr. | Benämning | Pris |
|---|---|---|
| MU-FD705H107muMWSC | Mulberry textil - Carrick, Airforce - - - | 2 250 SEK |
| MU-FD705H10muMWSC | Mulberry textil - Carrick, Indigo - - - | 2 250 SEK |
| MU-FD705K102muMWSC | Mulberry textil - Carrick, Stone - - - | 2 250 SEK |
| MU-FD705K70muMWSC | Mulberry textil - Carrick, Oatmeal - - - | 2 250 SEK |
| MU-FD705R102muMWSC | Mulberry textil - Carrick, Forest - - - | 2 250 SEK |
| MU-FD705T40muMWSC | Mulberry textil - Carrick, Amber - - - | 2 250 SEK |

# Mulberry textil - Country Plaid

COLLECTION MULBERRY WOOLSDESIGN CODE FD699.xxx

COMPOSITION 100% WOOLWIDTH 120.0 cm (47”)VERTICAL REPEAT 31.0 cm (12”)HORIZONTAL REPEAT 27.0 cm (11”)

USAGE GD (General Domestic) Loose Upholstery, Fixed Upholstery, Curtains, BedspreadsAFTER CARE Do Not Wash, Must be dry cleaned professionally, Do Not Bleach, Do Not Iron



PRODUKTVARIANTER

| Artnr. | Benämning | Pris |
|---|---|---|
| MU-FD699V156muMWGD | Mulberry textil - Country Plaid, Red/Lovat/Heather - - - | 2 520 SEK |

# Mulberry textil - Crocuet

COLLECTION MULBERRY LONG WEEKENDDESIGN CODE FD2006.xxx

COMPOSITION 67% VISCOSE 33% LINENWIDTH 139.0 cm (55”)VERTICAL REPEAT 17.0 cm (7”)HORIZONTAL REPEAT 27.5 cm (11”)

USAGE GD (General Domestic) Loose Upholstery, Fixed Upholstery, Curtains, BedspreadsAFTER CARE Do Not Wash, Must be dry cleaned professionally, Do Not Bleach, Do Not Iron

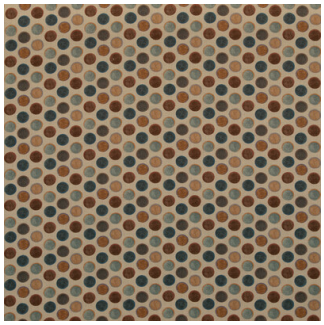

Antique - FD2006.J52

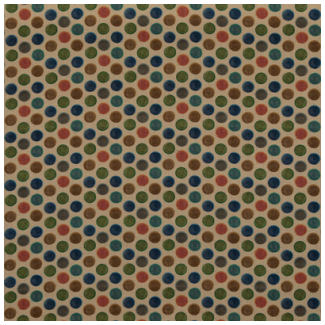

Teal - FD2006.R11

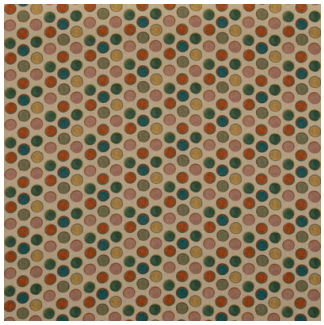

Spice - FD2006.T30

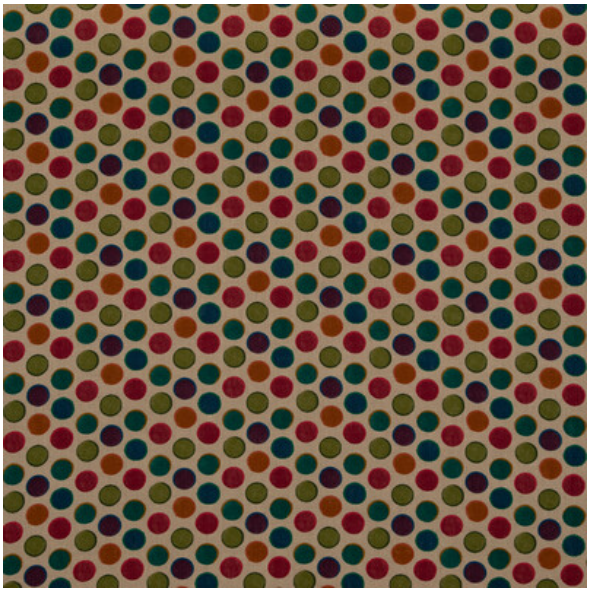

PRODUKTVARIANTER

| Artnr. | Benämning | Pris |
|---|---|---|
| MU-FD2006H113muLWGD | Mulberry textil - Crocuet, Plum - - - | 1 770 SEK |
| MU-FD2006J52muLWGD | Mulberry textil - Crocuet, Antique - - - | 1 770 SEK |
| MU-FD2006R11muLWGD | Mulberry textil - Crocuet, Teal - - - | 1 770 SEK |
| MU-FD2006T30muLWGD | Mulberry textil - Crocuet, Spice - - - | 1 770 SEK |

# Mulberry textil - Dalton Stripe

COLLECTION MULBERRY TRAVELSDESIGN CODE FD731.xxx

COMPOSITION 60% COTTON 40% JUTEWIDTH 137.0 cm (54”)HORIZONTAL REPEAT 23.0 cm (9”)

USAGE GD (General Domestic) Loose Upholstery, Fixed Upholstery, Curtains, BedspreadsAFTER CARE Do Not Wash, Must be dry cleaned professionally, Do Not Bleach, Do Not Iron

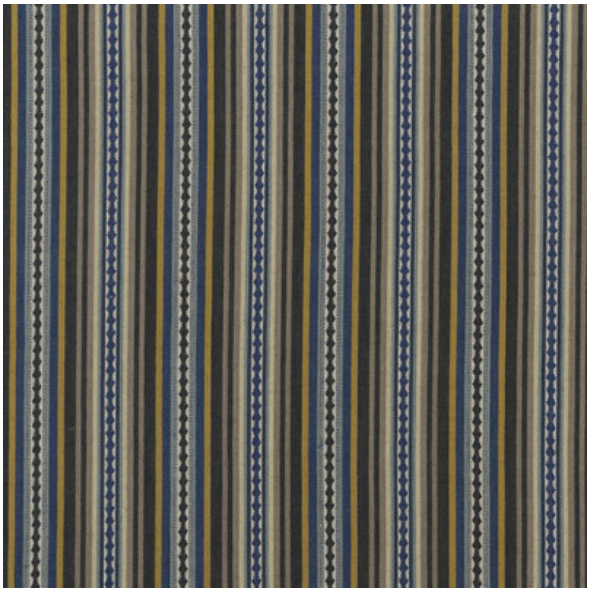

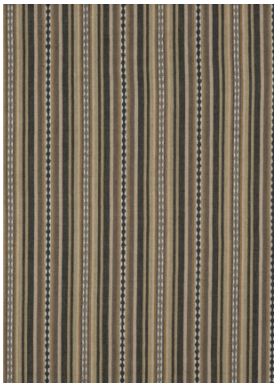

Charcoal/Bronze - FD731A130

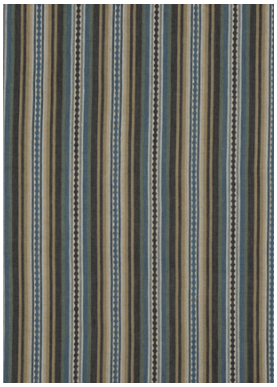

Indigo/Teal - FD731H43



Spice/Plum - FD731V54

PRODUKTVARIANTER

| Artnr. | Benämning | Pris |
|---|---|---|
| MU-FD731A103muBTGD | Mulberry textil - Dalton Stripe, Slate - - - | 2 100 SEK |
| MU-FD731A130muBTGD | Mulberry textil - Dalton Stripe, Charcoal/Bronze - - - | 2 100 SEK |
| MU-FD731H43muBTGD | Mulberry textil - Dalton Stripe, Indigo/Teal - - - | 2 100 SEK |
| MU-FD731H51muBTGD | Mulberry textil - Dalton Stripe, Indigo/Ochre - - - | 2 100 SEK |
| MU-FD731V54muBTGD | Mulberry textil - Dalton Stripe, Spice/Plum - - - | 2 100 SEK |

# Mulberry textil - Dress Circle

COLLECTION BOHEMIAN ROMANCEDESIGN CODE FD267.xxx

COMPOSITION 66% LINEN 27% VISCOSE 4% POLYESTER 3% SILKWIDTH 130.0 cm (51”)VERTICAL REPEAT 65.0 cm (26”)HORIZONTAL REPEAT 65.0 cm (26”)

USAGE LD (Light Domestic) Loose Upholstery, Fixed Upholstery, Curtains, BedspreadsAFTER CARE Do Not Wash, Must be dry cleaned professionally, Do Not Bleach, Do Not Iron



PRODUKTVARIANTER

| Artnr. | Benämning | Pris |
|---|---|---|
| MU-FD267Y101muBRLD | Mulberry textil - Dress Circle, Multi - - - | 3 870 SEK |

# Mulberry textil - Early Birds

COLLECTION BOHEMIAN ROMANCEDESIGN CODE FD241.xxx

COMPOSITION 100% LINENWIDTH 137.0 cm (54”)VERTICAL REPEAT 88.0 cm (35”)MARTINDALE TEST 25000

USAGE SD (Severe Domestic) Loose Upholstery, Fixed Upholstery, Curtains, BedspreadsAFTER CARE Do Not Wash, Must be dry cleaned professionally, Do Not Bleach, Do Not Iron



Sand - FD241N102



PRODUKTVARIANTER

| Artnr. | Benämning | Pris |
|---|---|---|
| MU-FD241K101muBRSD | Mulberry textil - Early Birds, Natural - - - | 2 520 SEK |
| MU-FD241N102muBRSD | Mulberry textil - Early Birds, Sand - - - | 2 520 SEK |

# Mulberry textil - Elidora

COLLECTION BOHEMIAN ROMANCEDESIGN CODE FD709xxx

COMPOSITION 63% LINEN 37% POLYESTERWIDTH 128.0 cm (50”)VERTICAL REPEAT 78.0 cm (31”)HORIZONTAL REPEAT 64.0 cm (25”)

USAGE LD (Light Domestic) Loose Upholstery, Fixed Upholstery, Curtains, BedspreadsAFTER CARE Do Not Wash, Must be dry cleaned professionally, Do Not Bleach, Do Not Iron



PRODUKTVARIANTER

| Artnr. | Benämning | Pris |
|---|---|---|
| MU-FD709T30muBRLD | Mulberry textil - Elidora, Spice - - - | 3 330 SEK |

# Mulberry textil - Faroe

COLLECTION BOHEMIAN ROMANCEDESIGN CODE FD721.xxx

COMPOSITION 100% COTTONWIDTH 137.0 cm (54”)

USAGE GC (General Contract) Loose Upholstery, Fixed Upholstery, Curtains, BedspreadsAFTER CARE Machine Wash:Cool minimum wash, Must be dry cleaned professionally, Do Not tumble dry, Do Not Bleach, Warm Iron



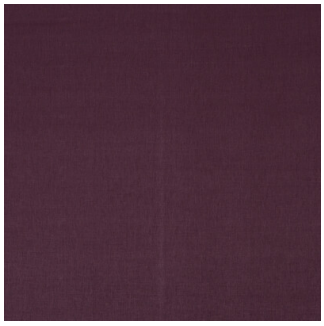

Fig - FD721H46



Plum - FD721H113



Ivory - FD721J102

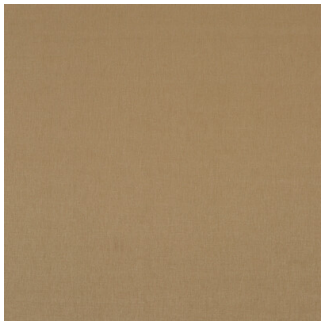

Caramel - FD721L105

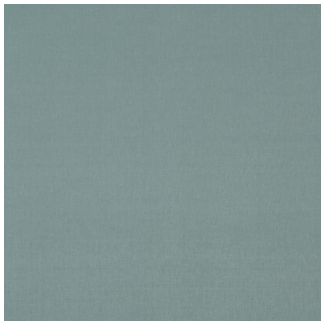

Aqua - FD721R104

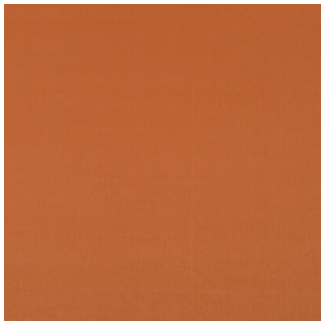

Amber - FD721T40

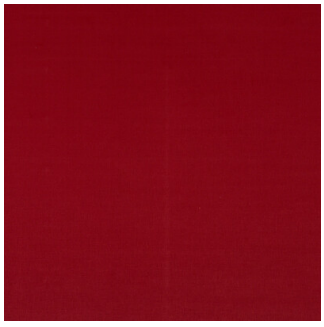

Red - FD721V106

## Produktvarianter

| Artnr. | Benämning | Pris |
|---|---|---|
| MU-FD721A4muBRGD | Mulberry textil - Faroe, Graphite - - - | 1 290 SEK |
| MU-FD721H113muBRGD | Mulberry textil - Faroe, Plum - - - | 1 290 SEK |
| MU-FD721H22muBRGD | Mulberry textil - Faroe, Sky - - - | 1 290 SEK |
| MU-FD721H46muBRGD | Mulberry textil - Faroe, Fig - - - | 1 290 SEK |
| MU-FD721J102muBRGD | Mulberry textil - Faroe, Ivory - - - | 1 290 SEK |
| MU-FD721L105muBRGD | Mulberry textil - Faroe, Caramel - - - | 1 290 SEK |
| MU-FD721Q27muBRGD | Mulberry textil - Faroe, Leaf - - - | 1 290 SEK |
| MU-FD721R104muBRGD | Mulberry textil - Faroe, Aqua - - - | 1 290 SEK |
| MU-FD721T40muBRGD | Mulberry textil - Faroe, Amber - - - | 1 290 SEK |
| MU-FD721V103muBRGD | Mulberry textil - Faroe, Claret - - - | 1 290 SEK |
| MU-FD721V106muBRGD | Mulberry textil - Faroe, Red - - - | 1 110 SEK |

# Mulberry textil - Festival Stripe

COLLECTION BOHEMIAN TRAVELSDESIGN CODE FD290xxx

COMPOSITION 100% LINENWIDTH 127.0 cm (50”)HORIZONTAL REPEAT 127.0 cm (50”)

USAGE LD (Light Domestic) Loose Upholstery, Fixed Upholstery, Curtains, BedspreadsAFTER CARE Do Not Wash, Must be dry cleaned professionally, Do Not Bleach, Do Not Iron

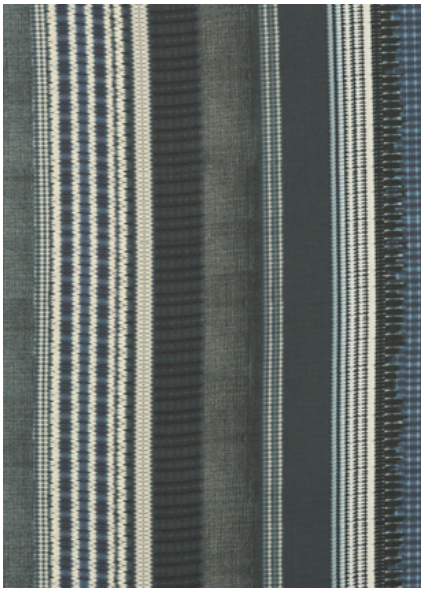

PRODUKTVARIANTER

| Artnr. | Benämning | Pris |
|---|---|---|
| MU-FD290H10muBTLD | Mulberry textil - Festival Stripe, Indigo - - - | 2 100 SEK |

# Mulberry textil - Follies

COLLECTION MULBERRY LONG WEEKENDDESIGN CODE FD2008.xxx

COMPOSITION 100% LINENWIDTH 147.0 cm (58”)VERTICAL REPEAT 90.0 cm (35”)HORIZONTAL REPEAT 147.0 cm (58”)

USAGE GD (General Domestic) Loose Upholstery, Fixed Upholstery, Curtains, BedspreadsAFTER CARE Do Not Wash, Must be dry cleaned professionally, Do Not Bleach, Do Not Iron



Emerald - FD2008.S16



PRODUKTVARIANTER

| Artnr. | Benämning | Pris |
|---|---|---|
| MU-FD2008H113muLWGD | Mulberry textil - Follies, Plum - - - | 2 580 SEK |
| MU-FD2008S16muLWGD | Mulberry textil - Follies, Emerald - - - | 2 580 SEK |

# Mulberry textil - Fortrose Velvet

COLLECTION Bohemian VelvetsDESIGN CODE FD742.xxx

COMPOSITION 64% VISCOSE 26% COTTON 10%WIDTH 137.0 cm (54”)

USAGE SC (Severe Contract) Loose Upholstery, Fixed Upholstery, Curtains, BedspreadsAFTER CARE Do Not Wash, Must be dry cleaned professionally, Do Not Bleach, Do Not Iron



Antique - FD742J52



Copper - FD742M105



PRODUKTVARIANTER

| Artnr. | Benämning | Pris |
|---|---|---|
| MU-FD742H10muBVSC | Mulberry textil - Fortrose Velvet, Indigo - - - | 2 100 SEK |
| MU-FD742J52muBVSC | Mulberry textil - Fortrose Velvet, Antique - - - | 2 100 SEK |
| MU-FD742M105muBVSC | Mulberry textil - Fortrose Velvet, Copper - - - | 2 100 SEK |

# Mulberry textil - Game Birds Linen

COLLECTION BOHEMIAN ROMANCEDESIGN CODE FD269.xxx

COMPOSITION 100% LINENWIDTH 148.0 cm (58”)VERTICAL REPEAT 62.0 cm (24”)HORIZONTAL REPEAT 73.0 cm (29”)

USAGE GC (General Contract) Loose Upholstery, Fixed Upholstery, Curtains, BedspreadsAFTER CARE Do Not Wash, Must be dry cleaned professionally, Do Not Bleach, Do Not Iron



Stone/Multi - FD269K102



PRODUKTVARIANTER

| Artnr. | Benämning | Pris |
|---|---|---|
| MU-FD269A101muBRGC | Mulberry textil - Game Birds Linen, Charcoal - - - | 2 610 SEK |
| MU-FD269K102muBRGC | Mulberry textil - Game Birds Linen, Stone/Multi - - - | 2 610 SEK |

# Mulberry textil - Game Birds Velvet

COLLECTION BOHEMIAN ROMANCEDESIGN CODE FD268.xxx

COMPOSITION 88% COTTON 12% POLYESTERWIDTH 137.0 cm (54”)VERTICAL REPEAT 58.0 cm (23”)HORIZONTAL REPEAT 68.0 cm (27”)

USAGE SC (Severe Contract) Loose Upholstery, Fixed Upholstery, Curtains, BedspreadsAFTER CARE Do Not Wash, Must be dry cleaned professionally, Do Not Bleach, Do Not Iron



Fig/Multi - FD268H46



PRODUKTVARIANTER

| Artnr. | Benämning | Pris |
|---|---|---|
| MU-FD268H46muBRSC | Mulberry textil - Game Birds Velvet, Charcoal - - - | 3 870 SEK |
| MU-FD268K102muBRSC | Mulberry textil - Game Birds Velvet, Stone/Multi - - - | 3 870 SEK |

# Mulberry textil - Haslam

COLLECTION BOHEMIAN ROMANCEDESIGN CODE FD665xxx

COMPOSITION 49% VISCOSE 21% LINEN 30% COTTONWIDTH 137.0 cm (54”)VERTICAL REPEAT 9.0 cm (4”)HORIZONTAL REPEAT 6.0 cm (2”)

USAGE SC (Severe Contract) Loose Upholstery, Fixed Upholstery, Curtains, BedspreadsAFTER CARE Do Not Wash, Must be dry cleaned professionally, Do Not Bleach, Do Not Iron



PRODUKTVARIANTER

| Artnr. | Benämning | Pris |
|---|---|---|
| MU-FD665R104muBRSC | Mulberry textil - Haslam, Aqua - - - | 2 370 SEK |

# Mulberry textil - Islay

COLLECTION MULBERRY WOOLSDESIGN CODE FD700.xxx

COMPOSITION 50% MERINO WOOL 50% WOOLWIDTH 150.0 cm (59”)VERTICAL REPEAT 12.0 cm (5”)HORIZONTAL REPEAT 12.0 cm (5”)

USAGE GD (General Domestic) Loose Upholstery, Fixed Upholstery, Curtains, BedspreadsAFTER CARE Do Not Wash, Must be dry cleaned professionally, Do Not Bleach, Do Not Iron

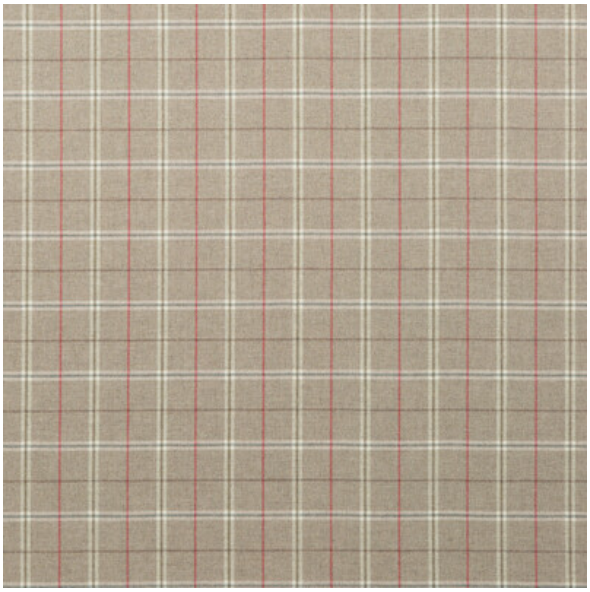



Teal - FD700R11



Forest - FD700R102



Lovat - FD700R106



Sage - FD700S108

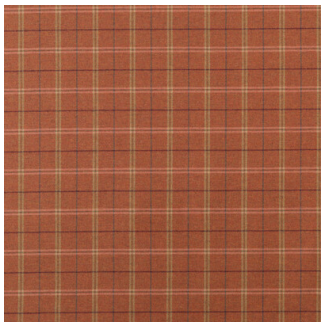

Russet - FD700V55



Red - FD700V106

PRODUKTVARIANTER

| Artnr. | Benämning | Pris |
|---|---|---|
| MU-FD700K102muMWGD | Mulberry textil - Islay, Stone - - - | 2 520 SEK |
| MU-FD700R102muMWGD | Mulberry textil - Islay, Forest - - - | 2 520 SEK |
| MU-FD700R106muMWGD | Mulberry textil - Islay, Lovat - - - | 2 520 SEK |
| MU-FD700R11muMWGD | Mulberry textil - Islay, Teal - - - | 2 520 SEK |
| MU-FD700S108muMWGD | Mulberry textil - Islay, Sage - - - | 2 520 SEK |
| MU-FD700V106muMWGD | Mulberry textil - Islay, Red - - - | 2 520 SEK |
| MU-FD700V55muMWGD | Mulberry textil - Islay, Russet - - - | 2 520 SEK |

# Mulberry textil - Leith

COLLECTION MULBERRY WOOLSDESIGN CODE FD751.xxx

COMPOSITION 95% WOOL 5% NYLONWIDTH 137.0 cm (54”)

USAGE GC (General Contract) Loose Upholstery, Fixed Upholstery, Curtains, BedspreadsAFTER CARE Do Not Wash, Must be dry cleaned professionally, Do Not Bleach, Do Not Iron

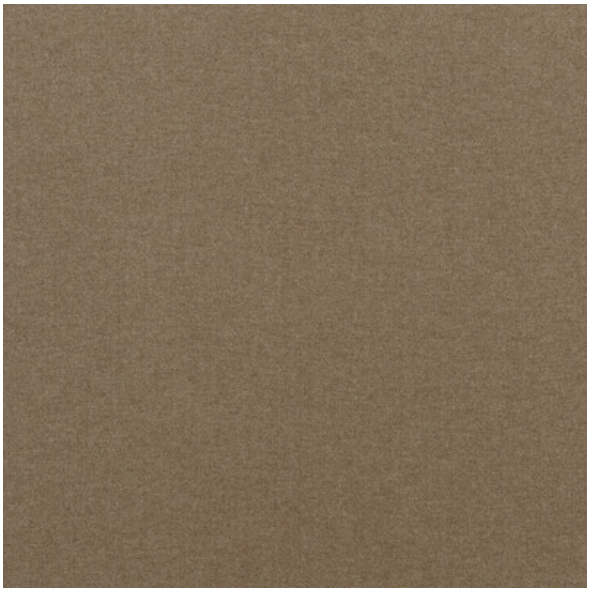

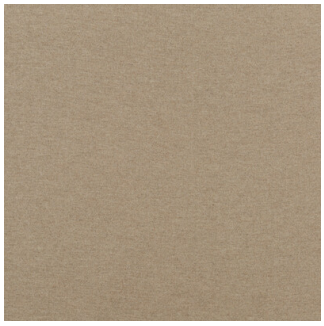

Oatmeal - FD751N102

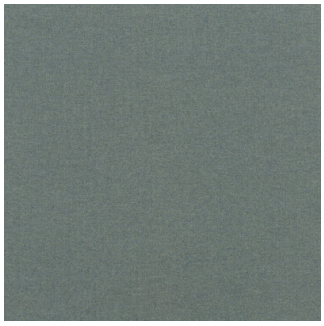

Teal - FD751R11

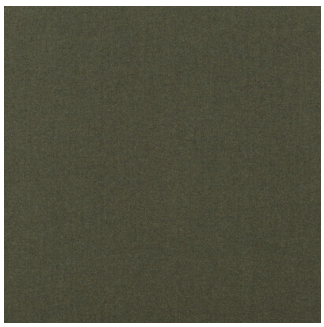

Forest - FD751R106

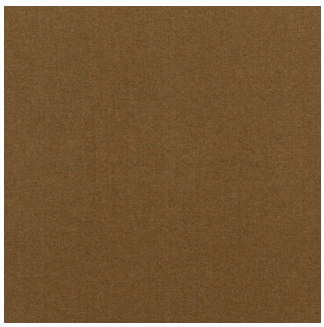

Russet - FD751V55

PRODUKTVARIANTER

| Artnr. | Benämning | Pris |
|---|---|---|
| MU-FD751K102muMWGC | Mulberry textil - Leith, Woodsmoke - - - | 2 370 SEK |
| MU-FD751N102muMWGC | Mulberry textil - Leith, Oatmeal - - - | 2 370 SEK |
| MU-FD751R106muMWGC | Mulberry textil - Leith, Teal - - - | 2 370 SEK |
| MU-FD751R11muMWGC | Mulberry textil - Leith, Forest - - - | 2 370 SEK |
| MU-FD751V55muMWGC | Mulberry textil - Leith, Russet - - - | 2 370 SEK |

# Mulberry textil - Lomond Velvet

COLLECTION Bohemian VelvetsDESIGN CODE FD265.xxx

COMPOSITION 55% VISCOSE 45% COTTONWIDTH 137.0 cm (54”)VERTICAL REPEAT 112.0 cm (44”)HORIZONTAL REPEAT 68.5 cm (27”)

USAGE SC (Severe Contract) Loose Upholstery, Fixed Upholstery, Curtains, BedspreadsAFTER CARE Do Not Wash, Must be dry cleaned professionally, Do Not Bleach, Do Not Iron



Red/Plum - FD265V106



Multi - FD265Y101



PRODUKTVARIANTER

| Artnr. | Benämning | Pris |
|---|---|---|
| MU-FD265S108muBVSC | Mulberry textil - Lomond Velvet, Sage - - - | 3 870 SEK |
| MU-FD265V106muBVSC | Mulberry textil - Lomond Velvet, Red/Plum - - - | 3 870 SEK |
| MU-FD265Y101muBVSC | Mulberry textil - Lomond Velvet, Multi - - - | 3 870 SEK |

# Mulberry textil - Montjoy

COLLECTION BOHEMIAN ROMANCEDESIGN CODE FD713xxx

COMPOSITION 70% LINEN 30% POLYESTERWIDTH 128.0 cm (50”)VERTICAL REPEAT 38.0 cm (15”)HORIZONTAL REPEAT 128.0 cm (50”)

USAGE LD (Light Domestic) Loose Upholstery, Fixed Upholstery, Curtains, BedspreadsAFTER CARE Do Not Wash, Must be dry cleaned professionally, Do Not Bleach, Do Not Iron



PRODUKTVARIANTER

| Artnr. | Benämning | Pris |
|---|---|---|
| MU-FD713Y101muBRLD | Mulberry textil - Montjoy, Multi - - - | 3 150 SEK |

# Mulberry textil - Mulberry velvet

COLLECTION MULBERRY VELVETDESIGN CODE FD800.xxxCOMPOSITION 85% COTTON 15% POLYESTERWIDTH 137.0 cm (54”)

USAGE Loose Upholstery, Fixed Upholstery, Curtains, BedspreadsAFTER CARE Do Not Wash, Must be dry cleaned professionally, Do Not Bleach, Do Not Iron

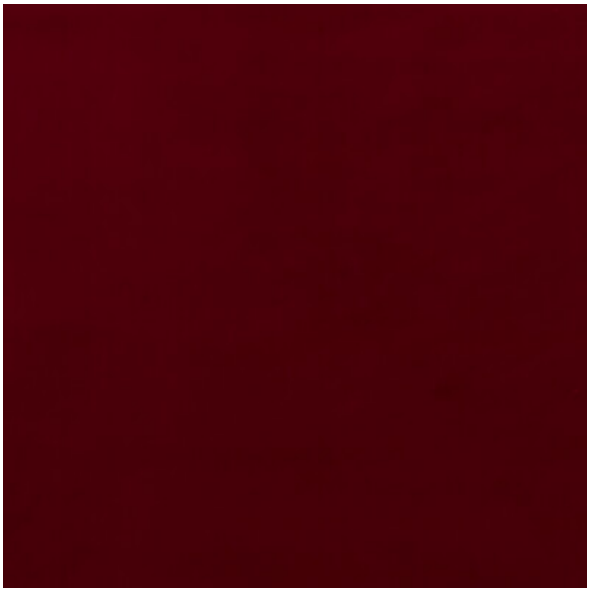



Pigeon - FD800.A51

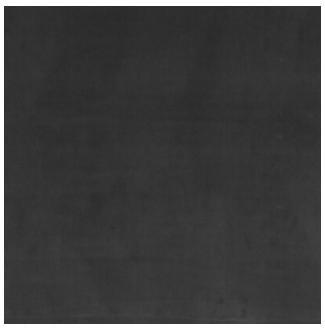

Charcoal - FD800.A101



Chocolate - FD800.A120



Mole - FD800.A133



Chestnut - FD800.G3



Indigo - FD800.H10



Blue - FD800.H101

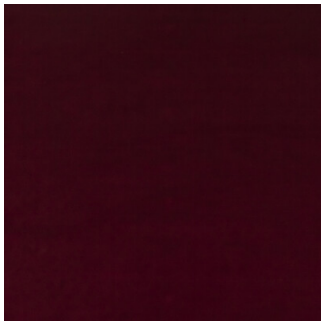

Plum - FD800.H113

## Produktvarianter

| Artnr. | Benämning | Pris |
|---|---|---|
| MU-FD800A101muMVSC | Mulberry textil - Mulberry velvet, Charcoal - - - | 2 040 SEK |
| MU-FD800A120muMVSC | Mulberry textil - Mulberry velvet, Chocolate - - - | 2 040 SEK |
| MU-FD800A133muMVSC | Mulberry textil - Mulberry velvet, Mole - - - | 2 040 SEK |
| MU-FD800A51muMVSC | Mulberry textil - Mulberry velvet, Pigeon - - - | 2 040 SEK |
| MU-FD800G3muMVSC | Mulberry textil - Mulberry velvet, Chestnut - - - | 2 040 SEK |
| MU-FD800H101muMVSC | Mulberry textil - Mulberry velvet, Blue - - - | 2 040 SEK |
| MU-FD800H10muMVSC | Mulberry textil - Mulberry velvet, Indigo - - - | 2 040 SEK |
| MU-FD800H113muMVSC | Mulberry textil - Mulberry velvet, Plum - - - | 2 040 SEK |
| MU-FD800K74muMVSC | Mulberry textil - Mulberry velvet, Espresso - - - | 2 040 SEK |
| MU-FD800K75muMVSC | Mulberry textil - Mulberry velvet, Hay - - - | 2 040 SEK |
| MU-FD800M30muMVSC | Mulberry textil - Mulberry velvet, Sienna - - - | 1 650 SEK |
| MU-FD800R104muMVSC | Mulberry textil - Mulberry velvet, Aqua - - - | 1 650 SEK |
| MU-FD800R11muMVSC | Mulberry textil - Mulberry velvet, Teal - - - | 1 650 SEK |
| MU-FD800S108muMVSC | Mulberry textil - Mulberry velvet, Sage - - - | 1 650 SEK |
| MU-FD800S119muMVSC | Mulberry textil - Mulberry velvet, Leaf - - - | 1 650 SEK |
| MU-FD800S16muMVSC | Mulberry textil - Mulberry velvet, Emerald - - - | 1 650 SEK |
| MU-FD800S46muMVSC | Mulberry textil - Mulberry velvet, Fern - - - | 1 650 SEK |
| MU-FD800T118muMVSC | Mulberry textil - Mulberry velvet, Honey - - - | 1 650 SEK |
| MU-FD800T30muMVSC | Mulberry textil - Mulberry velvet, Spice - - - | 1 650 SEK |
| MU-FD800V55muMVSC | Mulberry textil - Mulberry velvet, Russet - - - | 1 650 SEK |
| MU-FD800V57muMVSC | Mulberry textil - Mulberry velvet, Berry - - - | 1 650 SEK |


Hay - FD800.K75

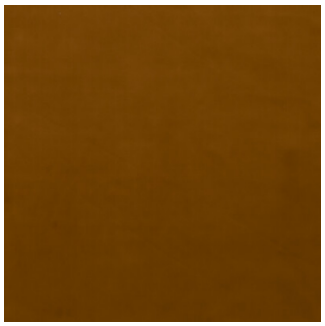
Sienna - FD800.M30


Teal - FD800.R11


Aqua - FD800.R104


Emerald - FD800.S16

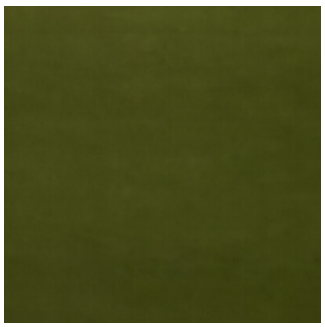
Fern - FD800.S46


Sage - FD800.S108


Leaf - FD800.S119

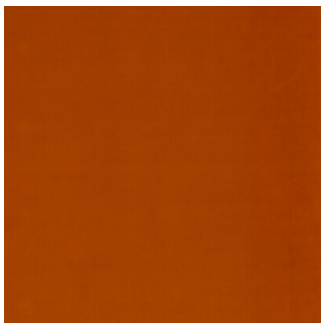
Spice - FD800.T30

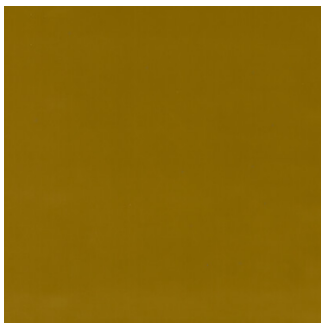
Honey - FD800.T118



Russet - FD800.V55



Espresso - FD800.K74

# Mulberry textil - Mull

COLLECTION MULBERRY WOOLSDESIGN CODE FD750.xxx

COMPOSITION 100% WOOLWIDTH 150.0 cm (59”)VERTICAL REPEAT 10.0 cm (4”)HORIZONTAL REPEAT 16.5 cm (6”)

USAGE GC (General Contract) Loose Upholstery, Fixed Upholstery, Curtains, BedspreadsAFTER CARE Do Not Wash, Must be dry cleaned professionally, Do Not Bleach, Do Not Iron

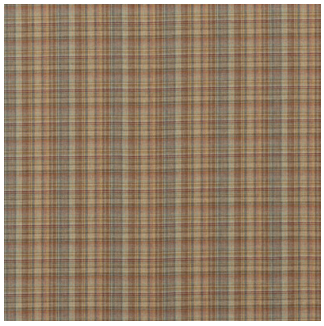

Russet - FD750V55



Red/Green - FD750V117

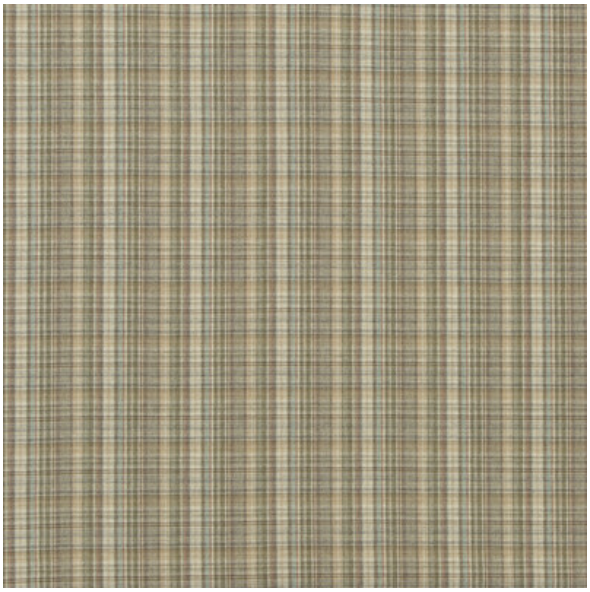

PRODUKTVARIANTER

| Artnr. | Benämning | Pris |
|---|---|---|
| MU-FD750S41muMWSD | Mulberry textil - Mull, Sage/aqua - - - | 2 580 SEK |
| MU-FD750V117muMWSD | Mulberry textil - Mull, Russet - - - | 2 580 SEK |
| MU-FD750V55muMWSD | Mulberry textil - Mull, Red/green - - - | 2 580 SEK |

# Mulberry textil - Nevis

COLLECTION MULBERRY WOOLSDESIGN CODE FD748.xxx

COMPOSITION 100% WOOLWIDTH 150.0 cm (59”)VERTICAL REPEAT 28.0 cm (11”)HORIZONTAL REPEAT 25.0 cm (10”)

USAGE GC (General Contract) Loose Upholstery, Fixed Upholstery, Curtains, BedspreadsAFTER CARE Do Not Wash, Must be dry cleaned professionally, Do Not Bleach, Do Not Iron





Lovat/Heather - FD748R17



Teal/Sienna/Mauve - FD748R35



Teal/Russet - FD748R43



Sage/Aqua - FD748S41



Red/Green - FD748V117



Russet/Mauve - FD748V162

## Produktvarianter

| Artnr. | Benämning | Pris |
|---|---|---|
| MU-FD748A16muMWGC | Mulberry textil - Nevis, Granite - - - | 2 580 SEK |
| MU-FD748H101muMWGC | Mulberry textil - Nevis, Blue - - - | 2 580 SEK |
| MU-FD748J52muMWGC | Mulberry textil - Nevis, Antique - - - | 2 580 SEK |
| MU-FD748R17muMWGC | Mulberry textil - Nevis, Lovat/heather - - - | 2 580 SEK |
| MU-FD748R35muMWGC | Mulberry textil - Nevis, Teal/Sienna/Mauve - - - | 2 580 SEK |
| MU-FD748R43muMWGC | Mulberry textil - Nevis, Teal/Russet - - - | 2 580 SEK |
| MU-FD748S41muMWGC | Mulberry textil - Nevis, Sage/Aqua - - - | 2 580 SEK |
| MU-FD748V117muMWGC | Mulberry textil - Nevis, Red/Green - - - | 2 580 SEK |
| MU-FD748V162muMWGC | Mulberry textil - Nevis, Russet/Mauve - - - | 2 580 SEK |
| MU-FD748V94muMWGC | Mulberry textil - Nevis, Red/Stone - - - | 2 580 SEK |

# Mulberry textil - Nomad

COLLECTION MULBERRY LONG WEEKENDDESIGN CODE FD2004.xxx

COMPOSITION 82% VISCOSE 18% LINENWIDTH 138.0 cm (54”)VERTICAL REPEAT 61.0 cm (24”)HORIZONTAL REPEAT 138.0 cm (54”)

USAGE GD (General Domestic) Loose Upholstery, Fixed Upholstery, Curtains, BedspreadsAFTER CARE Do Not Wash, Must be dry cleaned professionally, Do Not Bleach, Do Not Iron



Antique - FD2004.J52



Teal - FD2004.R11



Sage - FD2004.S108



PRODUKTVARIANTER

| Artnr. | Benämning | Pris |
|---|---|---|
| MU-FD2004H113muLWGD | Mulberry textil - Nomad, Plum - - - | 2 280 SEK |
| MU-FD2004J52muLWGD | Mulberry textil - Nomad, Antique - - - | 2 280 SEK |
| MU-FD2004R11muLWGD | Mulberry textil - Nomad, Teal - - - | 2 280 SEK |
| MU-FD2004S108muLWGD | Mulberry textil - Nomad, Sage - - - | 2 280 SEK |

# Mulberry textil - Nomad Velvet

COLLECTION MULBERRY LONG WEEKENDDESIGN CODE FD2009.xxx

COMPOSITION 83% COTTON 17% POLYESTERWIDTH 134.0 cm (53”)VERTICAL REPEAT 60.0 cm (24”)HORIZONTAL REPEAT 134.0 cm (53”)

USAGE GC (General Contract) Loose Upholstery, Fixed Upholstery, Curtains, BedspreadsAFTER CARE Do Not Wash, Must be dry cleaned professionally, Do Not Bleach, Do Not Iron



Plum/Ochre - FD2009.H56



Spice - FD2009.T30



PRODUKTVARIANTER

| Artnr. | Benämning | Pris |
|---|---|---|
| MU-FD2009G34muLWGC | Mulberry textil - Nomad Velvet, Denim - - - | 3 210 SEK |
| MU-FD2009H56muLWGC | Mulberry textil - Nomad Velvet, Plum/Ochre - - - | 3 210 SEK |
| MU-FD2009T30muLWGC | Mulberry textil - Nomad Velvet, Spice - - - | 3 210 SEK |

# Mulberry textil - Peregrine Paisley Velvet

COLLECTION MULBERRY LONG WEEKENDDESIGN CODE FD2002.xxx

COMPOSITION 83% COTTON 17% POLYESTERWIDTH 132.0 cm (52”)VERTICAL REPEAT 58.0 cm (23”)HORIZONTAL REPEAT 44.0 cm (17”)

USAGE GC (General Contract) Loose Upholstery, Fixed Upholstery, Curtains, BedspreadsAFTER CARE Do Not Wash, Must be dry cleaned professionally, Do Not Bleach, Do Not Iron





Teal/Red - FD2002.R52



Emerald - FD2002.S16



Spice - FD2002.T30

PRODUKTVARIANTER

| Artnr. | Benämning | Pris |
|---|---|---|
| MU-FD2002H113muLWGC | Mulberry textil - Peregrine Paisley Velvet, Plum - - - | 3 210 SEK |
| MU-FD2002R52muLWGC | Mulberry textil - Peregrine Paisley Velvet, Teal/Red - - - | 3 210 SEK |
| MU-FD2002S16muLWGC | Mulberry textil - Peregrine Paisley Velvet, Emerald - - - | 3 210 SEK |
| MU-FD2002T30muLWGC | Mulberry textil - Peregrine Paisley Velvet, Spice - - - | 3 210 SEK |

# Mulberry textil - Rossini Velvet

COLLECTION BOHEMIAN ROMANCEDESIGN CODE FD628.xxx

COMPOSITION 70% VISCOSE 24% COTTON 6% POLYESTERWIDTH 142.0 cm (56”)

USAGE SC (Severe Contract) Loose Upholstery, Fixed Upholstery, Curtains, BedspreadsAFTER CARE Do Not Wash, Must be dry cleaned professionally, Do Not Bleach, Do Not Iron





Silver Grey - FD628J38

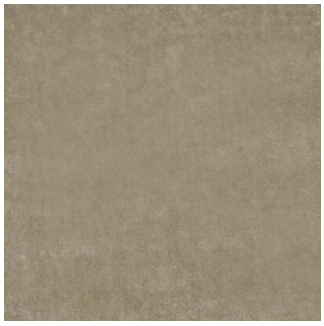

Oyster - FD628J104



Mole - FD628R110

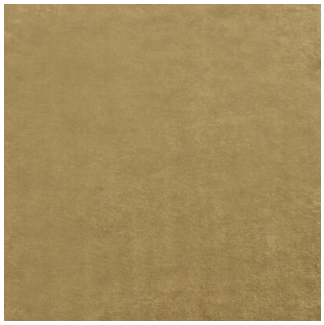

Gold - FD628T102



Russet - FD628V55

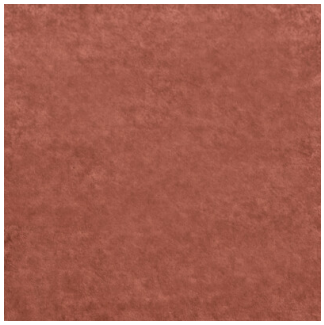

Paprika - FD628V146

PRODUKTVARIANTER

| Artnr. | Benämning | Pris |
|---|---|---|
| MU-FD628H113muBRSC | Mulberry textil - Rossini Velvet, Plum - - - | 3 360 SEK |
| MU-FD628J104muBRSC | Mulberry textil - Rossini Velvet, Oyster - - - | 3 360 SEK |
| MU-FD628J38muBRSC | Mulberry textil - Rossini Velvet, Silver Grey - - - | 3 360 SEK |
| MU-FD628R110muBRSC | Mulberry textil - Rossini Velvet, Mole - - - | 3 360 SEK |
| MU-FD628T102muBRSC | Mulberry textil - Rossini Velvet, Gold - - - | 3 360 SEK |
| MU-FD628V146muBRSC | Mulberry textil - Rossini Velvet, Paprika - - - | 3 360 SEK |
| MU-FD628V55muBRSC | Mulberry textil - Rossini Velvet, Russet - - - | 3 360 SEK |

# Mulberry textil - Shaftesbury

COLLECTION BOHEMIAN ROMANCEDESIGN CODE FD715xxx

COMPOSITION 53% LINEN 28% POLYESTER 19% VISCO-SEWIDTH 130.0 cm (51”)VERTICAL REPEAT 31.0 cm (12”)HORIZONTAL REPEAT 65.0 cm (26”)

USAGE LD (Light Domestic) Loose Upholstery, Fixed Upholstery, Curtains, BedspreadsAFTER CARE Do Not Wash, Must be dry cleaned professionally, Do Not Bleach, Do Not Iron



PRODUKTVARIANTER

| Artnr. | Benämning | Pris |
|---|---|---|
| MU-FD715H46muBRLD | Mulberry textil - Shaftesbury, Blue/Lovat - - - | 3 270 SEK |

# Mulberry textil - Shetland Plaid

COLLECTION MULBERRY WOOLSDESIGN CODE FD344.xxx

COMPOSITION 100% WOOLWIDTH 150.0 cm (59”)VERTICAL REPEAT 35.0 cm (14”)HORIZONTAL REPEAT 29.5 cm (12”)MARTINDALE TEST 24000

USAGE GD (General Domestic) Loose Upholstery, Fixed Upholstery, Curtains, BedspreadsAFTER CARE Do Not Wash, Must be dry cleaned professionally, Do Not Bleach, Do Not Iron





Blue - FD344H101



Teal - FD344R11



Lovat - FD344R106



Russet - FD344V55



Quartz - FD344W122

PRODUKTVARIANTER

| Artnr. | Benämning | Pris |
|---|---|---|
| MU-FD344A103muMWGD | Mulberry textil - Shetland Plaid, Heather - - - | 3 000 SEK |
| MU-FD344H101muMWGD | Mulberry textil - Shetland Plaid, Blue - - - | 3 000 SEK |
| MU-FD344R106muMWGD | Mulberry textil - Shetland Plaid, Lovat - - - | 3 000 SEK |
| MU-FD344R11muMWGD | Mulberry textil - Shetland Plaid, Teal - - - | 3 000 SEK |
| MU-FD344V55muMWGD | Mulberry textil - Shetland Plaid, Russet - - - | 3 000 SEK |
| MU-FD344W122muMWGD | Mulberry textil - Shetland Plaid, Quarz - - - | 3 000 SEK |

# Mulberry textil - Silvius

COLLECTION BOHEMIAN ROMANCEDESIGN CODE FD717.xxx

COMPOSITION 60% LINEN 25% VISCOSE 15% SILKWIDTH 137.0 cm (54”)VERTICAL REPEAT 3.0 cm (1”)HORIZONTAL REPEAT 3.0 cm (1”)

USAGE GC (General Contract) Loose Upholstery, Fixed Upholstery, Curtains, BedspreadsAFTER CARE Do Not Wash, Must be dry cleaned professionally, Do Not Bleach, Do Not Iron

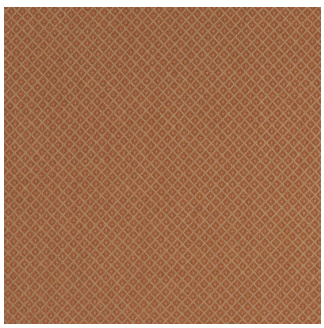

Amber - FD717T30

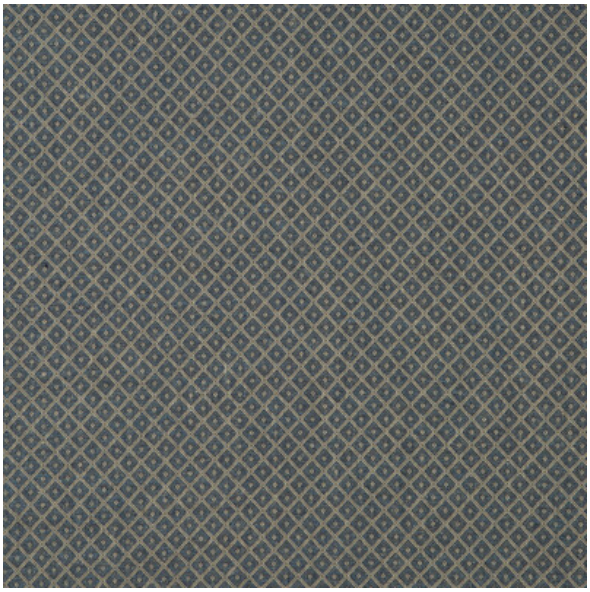

PRODUKTVARIANTER

| Artnr. | Benämning | Pris |
|---|---|---|

# Mulberry textil - Sporting life

COLLECTION MULBERRY LONG WEEKENDDESIGN CODE FD2000.xxxCOMPOSITION 67% VISCOSE 33% LINENWIDTH 138.0 cm (54”)VERTICAL REPEAT 42.0 cm (17”)HALF DROP 42.0 cm (17”)HORIZONTAL REPEAT 46.0 cm (18”)

USAGE GD (General Domestic) Loose Upholstery, Fixed Upholstery, Curtains, BedspreadsAFTER CARE Do Not Wash, Must be dry cleaned professionally, Do Not Bleach, Do Not Iron



Teal - FD2000.R11



PRODUKTVARIANTER

| Artnr. | Benämning | Pris |
|---|---|---|
| MU-FD2000J52muLWGD | Mulberry textil - Sporting life, Antique - - - | 1 920 SEK |
| MU-FD2000R11muLWGD | Mulberry textil - Sporting life, Teal - - - | 1 920 SEK |

# Mulberry textil - Sporting life Velvet

COLLECTION MULBERRY LONG WEEKENDDESIGN CODE FD2001.xxx

COMPOSITION 83% COTTON 17% POLYESTERWIDTH 134.0 cm (53”)VERTICAL REPEAT 42.0 cm (17”)HALF DROP 42.0 cm (17”)HORIZONTAL REPEAT 44.6 cm (18”)

USAGE GC (General Contract) Loose Upholstery, Fixed Upholstery, Curtains, BedspreadsAFTER CARE Do Not Wash, Must be dry cleaned professionally, Do Not Bleach, Do Not Iron



Plum - FD2001.H113



PRODUKTVARIANTER

| Artnr. | Benämning | Pris |
|---|---|---|
| MU-FD2001A15muLWGC | Mulberry textil - Sporting life Velvet, Woodsmoke - - - | 3 210 SEK |
| MU-FD2001H113muLWGC | Mulberry textil - Sporting life Velvet, Plum - - - | 3 210 SEK |

# Mulberry textil - Torridon Linen

COLLECTION BOHEMIAN ROMANCEDESIGN CODE FD271xxx

COMPOSITION 51% LINEN 49% VISCOSEWIDTH 134.0 cm (53”)VERTICAL REPEAT 53.0 cm (21”)HORIZONTAL REPEAT 67.0 cm (26”)

USAGE GD (General Domestic) Loose Upholstery, Fixed Upholstery, Curtains, BedspreadsAFTER CARE Do Not Wash, Must be dry cleaned professionally, Do Not Bleach, Do Not Iron



PRODUKTVARIANTER

| Artnr. | Benämning | Pris |
|---|---|---|
| MU-FD271K136muBRGD | Mulberry textil - Torridon Linen, Stone/Silver - - | 1 920 SEK |

# Mulberry textil - Torridon Velvet

COLLECTION BOHEMIAN ROMANCEDESIGN CODE FD270xxx

COMPOSITION 88% COTTON 12% POLYESTERWIDTH 134.0 cm (53”)VERTICAL REPEAT 53.0 cm (21”)HORIZONTAL REPEAT 67.0 cm (26”)

USAGE SC (Severe Contract) Loose Upholstery, Fixed Upholstery, Curtains, BedspreadsAFTER CARE Do Not Wash, Must be dry cleaned professionally, Do Not Bleach, Do Not Iron



PRODUKTVARIANTER

| Artnr. | Benämning | Pris |
|---|---|---|

# Mulberry textil - Twelve Bar Stripe

COLLECTION MULBERRY WOOLSDESIGN CODE FD614.xxx

COMPOSITION 55% WOOL 45% LINENWIDTH 150.0 cm (59”)HORIZONTAL REPEAT 20.5 cm (8”)MARTINDALE TEST 9000

USAGE LD (Light Domestic) Loose Upholstery, Fixed Upholstery, Curtains, BedspreadsAFTER CARE Do Not Wash, Must be dry cleaned professionally, Do Not Bleach, Do Not Iron



Sage/Sand/Wine - FD614S114



PRODUKTVARIANTER

| Artnr. | Benämning | Pris |
|---|---|---|
| MU-FD614N107muMWLD | Mulberry textil - Twelve Bar Stripe, Sand/Rose - - - | 3 000 SEK |
| MU-FD614S114muMWLD | Mulberry textil - Twelve Bar Stripe, Sage/Sand/Wine - - - | 3 000 SEK |

# Mulberry textil - Velvet Ancient Tartan

COLLECTION Bohemian VelvetsDESIGN CODE FD274.xxx

COMPOSITION 60% VISCOSE 30% COTTON 10% POLY-ESTERWIDTH 129.0 cm (51”)VERTICAL REPEAT 21.0 cm (8”)HORIZONTAL REPEAT 21.0 cm (8”)

USAGE SC (Severe Contract) Loose Upholstery, Fixed Upholstery, Curtains, BedspreadsAFTER CARE Do Not Wash, Must be dry cleaned professionally, Do Not Bleach, Do Not Iron



Plum - FD274H113



Spice - FD274T30



Red/Blue/Green - FD274V132



PRODUKTVARIANTER

| Artnr. | Benämning | Pris |
|---|---|---|
| MU-FD274A40muMWSC | Mulberry textil - Velvet Ancient Tartan, Grey/Green - - - | 3 870 SEK |
| MU-FD274H113muMWSC | Mulberry textil - Velvet Ancient Tartan, Plum - - - | 3 870 SEK |
| MU-FD274T30muMWSC | Mulberry textil - Velvet Ancient Tartan, Spice - - - | 3 870 SEK |
| MU-FD274V132muMWSC | Mulberry textil - Velvet Ancient Tartan, Red/Blue/Green - - - | 3 870 SEK |

# Mulberry textil - Velvet Oriental Carpet

COLLECTION Bohemian VelvetsDESIGN CODE FD273.xxx

COMPOSITION 60% VISCOSE 30% COTTON 10% POLY-ESTERWIDTH 143.0 cm (56”)VERTICAL REPEAT 112.0 cm (44”)HORIZONTAL REPEAT 137.0 cm (54”)

USAGE SC (Severe Contract) Loose Upholstery, Fixed Upholstery, Curtains, BedspreadsAFTER CARE Do Not Wash, Must be dry cleaned professionally, Do Not Bleach, Do Not Iron



Red - FD273V106



PRODUKTVARIANTER

| Artnr. | Benämning | Pris |
|---|---|---|
| MU-FD273H154muMWSC | Mulberry textil - Velvet Oriental Carpet, Plum/Teal - - - | 3 510 SEK |
| MU-FD273V106muMWSC | Mulberry textil - Velvet Oriental Carpet, Red - - - | 3 510 SEK |

# Mulberry textil - Wild Geese Velvet

COLLECTION Bohemian VelvetsDESIGN CODE FD288.xxx

COMPOSITION 88% COTTON 12% POLYESTERWIDTH 137.0 cm (54”)VERTICAL REPEAT 30.0 cm (12”)HORIZONTAL REPEAT 28.0 cm (11”)

USAGE SC (Severe Contract) Loose Upholstery, Fixed Upholstery, Curtains, BedspreadsAFTER CARE Do Not Wash, Must be dry cleaned professionally, Do Not Bleach, Do Not Iron



Spice - FD288T30



Teal - FD288R11



PRODUKTVARIANTER

| Artnr. | Benämning | Pris |
|---|---|---|
| MU-FD288A121muBVSC | Mulberry textil - Wild Geese Velvet, Goose grey - - - | 3 660 SEK |
| MU-FD288R11muBVSC | Mulberry textil - Wild Geese Velvet, Teal - - - | 3 660 SEK |
| MU-FD288T30muBVSC | Mulberry textil - Wild Geese Velvet, Spice - - - | 3 660 SEK |

# Mulberry textil - Wild Things

COLLECTION MULBERRY LONG WEEKENDDESIGN CODE FD2005.xxx

COMPOSITION 67% VISCOSE 33% LINENWIDTH 138.0 cm (54”)VERTICAL REPEAT 98.0 cm (39”)HORIZONTAL REPEAT 138.0 cm (54”)

USAGE GD (General Domestic) Loose Upholstery, Fixed Upholstery, Curtains, BedspreadsAFTER CARE Do Not Wash, Must be dry cleaned professionally, Do Not Bleach, Do Not Iron



Plum - FD2005.H113



Antique - FD2005.J52



Teal - FD2005.R11



PRODUKTVARIANTER

| Artnr. | Benämning | Pris |
|---|---|---|
| MU-FD2005A15muLWGD | Mulberry textil - Wild Things, Woodsmoke - - - | 2 160 SEK |
| MU-FD2005H113muLWGD | Mulberry textil - Wild Things, Plum - - - | 2 160 SEK |
| MU-FD2005J52muLWGD | Mulberry textil - Wild Things, Antique - - - | 2 160 SEK |
| MU-FD2005R11muLWGD | Mulberry textil - Wild Things, Teal - - - | 2 160 SEK |

# Mulberry textil - Wilde Stripe

COLLECTION MULBERRY LONG WEEKENDDESIGN CODE FD2007.xxx

COMPOSITION 67% VISCOSE 33% LINENWIDTH 138.0 cm (54”)HORIZONTAL REPEAT 11.5 cm (5”)

USAGE GD (General Domestic) Loose Upholstery, Fixed Upholstery, Curtains, BedspreadsAFTER CARE Do Not Wash, Must be dry cleaned professionally, Do Not Bleach, Do Not Iron

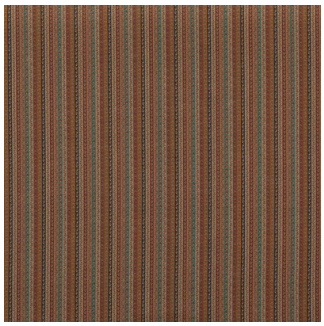

Antique - FD2007.J52

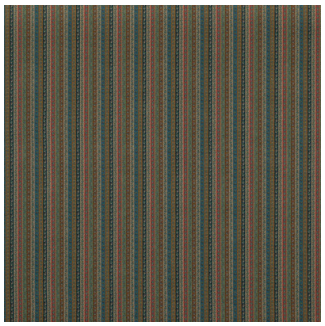

Teal - FD2007.R11

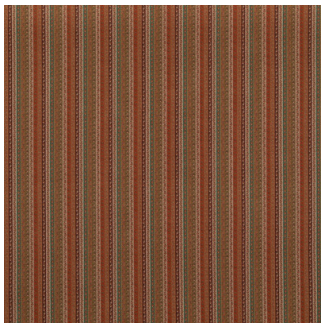

Spice - FD2007.T30



PRODUKTVARIANTER

| Artnr. | Benämning | Pris |
|---|---|---|
| MU-FD2007H113muLWGD | Mulberry textil - Wilde Stripe, Plum - - - | 1 680 SEK |
| MU-FD2007J52muLWGD | Mulberry textil - Wilde Stripe, Antique - - - | 1 680 SEK |
| MU-FD2007R11muLWGD | Mulberry textil - Wilde Stripe, Teal - - - | 1 680 SEK |
| MU-FD2007T30muLWGD | Mulberry textil - Wilde Stripe, Spice - - - | 1 680 SEK |

# Mulberry textil - Wilderness

COLLECTION BOHEMIAN ROMANCEDESIGN CODE FD718xxx

COMPOSITION 75% LINEN 20% VISCOSE 5% POLYESTERWIDTH 128.0 cm (50”)VERTICAL REPEAT 80.0 cm (31”)HORIZONTAL REPEAT 64.0 cm (25”)

USAGE LD (Light Domestic) Loose Upholstery, Fixed Upholstery, Curtains, BedspreadsAFTER CARE Do Not Wash, Must be dry cleaned professionally, Do Not Bleach, Do Not Iron



PRODUKTVARIANTER

| Artnr. | Benämning | Pris |
|---|---|---|
| MU-FD718Y107muBRLD | Mulberry textil - Wilderness, Multi - - - | 4 410 SEK |

# Mulberry Kudde 40x40, Ancient Tartan

*Kudde med Mulberrys tyg Ancient Tartan och dekorativa passpoalband*Framsida/Baksida - Ancient Tartan, Mulberry. 100% UllInnerkudde: 100% Fjäder från AndAvtagbart fodral med dragkedja. Kemtvätt.

Storlek: 40x40cm

Tänk på att färgerna kan variera från skärm till skärm.





PRODUKTVARIANTER

| Artnr. | Benämning | Pris |
|---|---|---|
| MU-40x40 | Mulberry Kudde 40x40, Ancient Tartan | 1 249 SEK |

# Mulberry Tapet - Babouches

COLLECTION ICONS WALLPAPERSDESIGN CODE FG096.xxx

COMPOSITION 100% PAPERLENGTH ROLL 10 mWIDTH 70 cm (28”)VERTICAL REPEAT 90.0 cm (20”)

AFTER CARE Spongeable



Antique - FG096J52



Teal - FG096R11





PRODUKTVARIANTER

| Artnr. | Benämning | Pris |
|---|---|---|
| MU-FG096J102muIcWSP | Mulberry Tapet - Babouches, Ivory - - - | 3 960 SEK |
| MU-FG096J52muIcWSP | Mulberry Tapet - Babouches, Antique - - - | 3 960 SEK |
| MU-FG096R11muIcWSP | Mulberry Tapet - Babouches, Teal - - - | 3 960 SEK |

# Mulberry Tapet - Bohemian Texture

COLLECTION BOHEMIAN WALLPAPERSDESIGN CODE FG083.xxx

COMPOSITION 100% PAPERLENGTH ROLL 10 mWIDTH 52.0 cm (20”)VERTICAL REPEAT 52.0 cm (20”)HALF DROP 52.0 cm (20”)

AFTER CARE Spongeable



Parchment - FG083J107



Silver - FG083J125



PRODUKTVARIANTER

| Artnr. | Benämning | Pris |
|---|---|---|
| MU-FG083J104muBWSP | Mulberry Tapet - Bohemian Texture, Oyster - - - | 1 890 SEK |
| MU-FG083J107muBWSP | Mulberry Tapet - Bohemian Texture, Parchment - - - | 1 890 SEK |
| MU-FG083J125muBWSP | Mulberry Tapet - Bohemian Texture, Silver - - - | 1 890 SEK |

# Mulberry Tapet - Bohemian Travels

COLLECTION BOHEMIAN WALLPAPERSDESIGN CODE FG077/78.xxx

COMPOSITION 100% PAPERLENGTH ROLL 10 mWIDTH 68.5 cm (27”)VERTICAL REPEAT 76.0 cm (30”)HALF DROP 76.0 cm (30”)

AFTER CARE Spongeable



Indigo - FG077H10



Parchment - FG077J107



Silver - FG077J125



PRODUKTVARIANTER

| Artnr. | Benämning | Pris |
|---|---|---|
| MU-FG077H10muBWSP | Mulberry Tapet - Bohemian Travels, Indigo - - - | 3 120 SEK |
| MU-FG077J107muBWSP | Mulberry Tapet - Bohemian Travels, Parchment - - - | 3 120 SEK |
| MU-FG077J125muBWSP | Mulberry Tapet - Bohemian Travels, Silver - - - | 3 120 SEK |

# Mulberry Tapet - Buckland

COLLECTION ICONS WALLPAPERSDESIGN CODE FG098.xxx

COMPOSITION 100% PAPERLENGTH ROLL 10 mWIDTH 70 cm (28”)VERTICAL REPEAT 46.0 cm (18”)HALF DROP 46.0 cm (18”)

AFTER CARE Spongeable





Blue - FG098H101



Red/Blue - FG098V110



Red/Plum - FG098V54

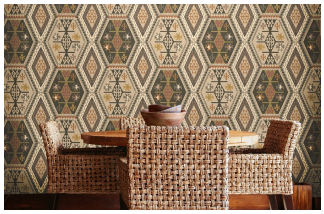

PRODUKTVARIANTER

| Artnr. | Benämning | Pris |
|---|---|---|
| MU-FG098A15muIcWSP | Mulberry Tapet - Buckland, Woodsmoke - - - | 3 960 SEK |
| MU-FG098H101muIcWSP | Mulberry Tapet - Buckland, Blue - - - | 3 960 SEK |
| MU-FG098V110muIcWSP | Mulberry Tapet - Buckland, Red/Blue - - - | 3 960 SEK |
| MU-FG098V54muIcWSP | Mulberry Tapet - Buckland, Red/Plum - - - | 3 960 SEK |

# Mulberry Tapet - Faded Damask

COLLECTION HEIRLOOM WALLPAPERSDESIGN CODE FG072.xxx

COMPOSITION 100% PAPERLENGTH ROLL 10 mWIDTH 52.0 cm (20”)VERTICAL REPEAT 61.0 cm (24”)HORIZONTAL REPEAT 52.0 cm (20”)

AFTER CARE Spongeable



PRODUKTVARIANTER

| Artnr. | Benämning | Pris |
|---|---|---|
| MU-FG072N102muHWSP | Mulberry Tapet - Faded Damask, Sand - - - | 1 800 SEK |

# Mulberry Tapet - Family Silver

COLLECTION BOHEMIAN WALLPAPERSDESIGN CODE FG058.xxx

COMPOSITION 100% PAPERLENGTH ROLL 10 mWIDTH 52.0 cm (20”)VERTICAL REPEAT 61.0 cm (24”)HALF DROP 61.0 cm (24”)HORIZONTAL REPEAT 52.0 cm (20”)

AFTER CARE Spongeable



PRODUKTVARIANTER

| Artnr. | Benämning | Pris |
|---|---|---|

# Mulberry Tapet - Floral Rococo

COLLECTION ICONS WALLPAPERSDESIGN CODE FG103.xxx

COMPOSITION 100% PAPERLENGTH ROLL 10 mWIDTH 70 cm (28”)VERTICAL REPEAT 75.0 cm (30”)

AFTER CARE Spongeable





Aqua - FG103R104



Lovat/Red - FG103R114



Red/Green - FG103V117



Red/Plum - FG103V54



PRODUKTVARIANTER

| Artnr. | Benämning | Pris |
|---|---|---|
| MU-FG103H101muIcWSP | Mulberry Tapet - Floral Rococo, Blue - - - | 3 960 SEK |
| MU-FG103R104muIcWSP | Mulberry Tapet - Floral Rococo, Aqua - - - | 3 960 SEK |
| MU-FG103R114muIcWSP | Mulberry Tapet - Floral Rococo, Lovat/Red - - - | 3 960 SEK |
| MU-FG103V117muIcWSP | Mulberry Tapet - Floral Rococo, Red/Green - - - | 3 960 SEK |
| MU-FG103V54muIcWSP | Mulberry Tapet - Floral Rococo, Red/Plum - - - | 3 960 SEK |

# Mulberry Tapet - Flying Ducks

COLLECTION MODERN COOUNTRY WALLPAPERSDE-SIGN CODE FG066/90.xxx

COMPOSITION 100% PAPERLENGTH ROLL 10 mWIDTH 52.0 cm (20”)VERTICAL REPEAT 53.0 cm (21”)HALF DROP 53.0 cm (21”)HORIZONTAL REPEAT 52.0 cm (20”)

AFTER CARE Spongeable





Charcoal -FG090A101

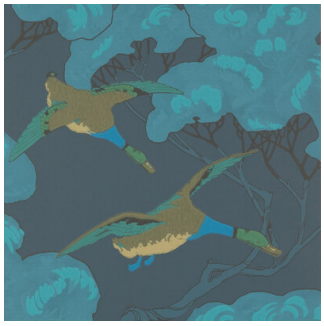

Indigo - FG090H10



Sky/Moss A - FG090H22



Slate/Blue - FG090H54



Silver/Taupe A - FG090J80



Sky/Moss B - FG066H22



Silver/Taupe B - FG066J80



Aqua - FG066R104

## PRODUKTVARIANTER

| Artnr. | Benämning | Pris |
|---|---|---|
| MU-FG066H22muMCWSP | Mulberry Tapet - Flying Ducks, Sky/Moss - - - | 3 960 SEK |
| MU-FG066J80muMCWSP | Mulberry Tapet - Flying Ducks, Silver/Taupe - - - | 3 960 SEK |
| MU-FG066R104muMCWSP | Mulberry Tapet - Flying Ducks, Aqua - - - | 3 960 SEK |
| MU-FG090A101muMCWSP | Mulberry Tapet - Flying Ducks, Charcoal - - - | 3 960 SEK |
| MU-FG090H10muMCWSP | Mulberry Tapet - Flying Ducks, Indigo - - - | 3 960 SEK |
| MU-FG090H22muMCWSP | Mulberry Tapet - Flying Ducks, Sky/Moss - - - | 3 960 SEK |
| MU-FG090H54muMCWSP | Mulberry Tapet - Flying Ducks, Slate Blue - - - | 3 960 SEK |
| MU-FG090J80muMCWSP | Mulberry Tapet - Flying Ducks, Silver/Taupe - - - | 3 960 SEK |
| MU-FG090J87muMCWSP | Mulberry Tapet - Flying Ducks, Coral/Clay - - - | 3 960 SEK |

# Mulberry Tapet - Follies

COLLECTION ICONS WALLPAPERSDESIGN CODE FG093.xxx

COMPOSITION 100% PAPERLENGTH ROLL 10 mWIDTH 70 cm (28”)VERTICAL REPEAT 91.0 cm (36”)HALF DROP 91.0 cm (36”)

AFTER CARE Spongeable





Plum - FG093H113



Aqua - FG093R104



Emerald - FG093S16



PRODUKTVARIANTER

| Artnr. | Benämning | Pris |
|---|---|---|
| MU-FG093A2muIcWSP | Mulberry Tapet - Follies, Ebony - - - | 3 960 SEK |
| MU-FG093H113muIcWSP | Mulberry Tapet - Follies, Plum - - - | 3 960 SEK |
| MU-FG093R104muIcWSP | Mulberry Tapet - Follies, Aqua - - - | 3 960 SEK |
| MU-FG093S16muIcWSP | Mulberry Tapet - Follies, Emerald - - - | 3 960 SEK |

# Mulberry Tapet - Fresco

COLLECTION MODERN COOUNTRY WALLPAPERSDESIGN CODE FG091.xxx

COMPOSITION 100% PAPERLENGTH ROLL 10 mWIDTH 52.0 cm (20”)HORIZONTAL REPEAT 52.0 cm (20”)

AFTER CARE Spongeable

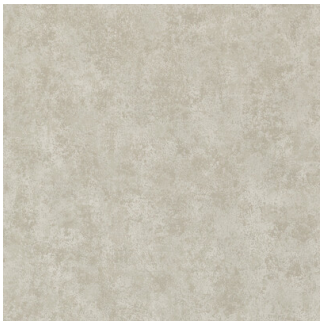

Putty - FG091K73

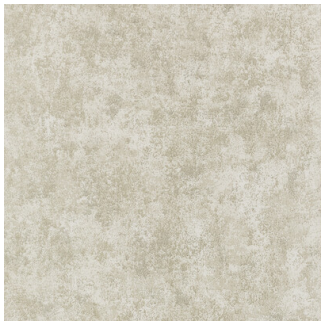

Stone - FG091K102

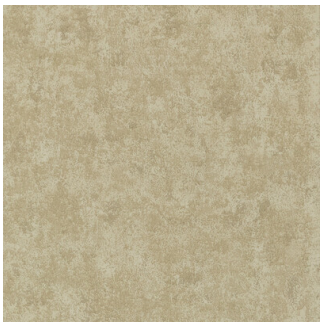

Sand - FG091N102

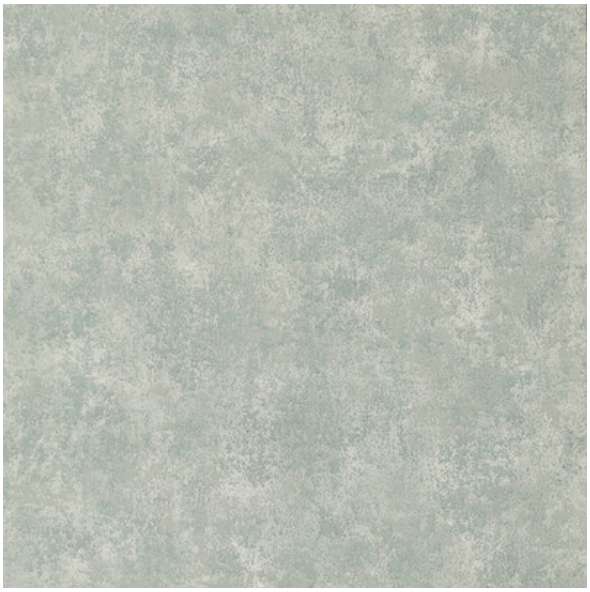

PRODUKTVARIANTER

| Artnr. | Benämning | Pris |
|---|---|---|
| MU-FG091H54muMCWSP | Mulberry Tapet - Fresco, Slate Blue - - - | 2 100 SEK |
| MU-FG091K73muMCWSP | Mulberry Tapet - Fresco, Putty - - - | 2 100 SEK |
| MU-FG091N102muMCWSP | Mulberry Tapet - Fresco, Sand - - - | 2 100 SEK |

# Mulberry Tapet - Fresco Damask

COLLECTION IMPERIAL WALLPAPERSDESIGN CODE FG055.xxx

COMPOSITION 100% PAPERLENGTH ROLL 10 mWIDTH 52.0 cm (20”)VERTICAL REPEAT 53.0 cm (21”)HORIZONTAL REPEAT 52.0 cm (20”)

AFTER CARE Spongeable



PRODUKTVARIANTER

| Artnr. | Benämning | Pris |
|---|---|---|

# Mulberry Tapet - Game Birds

COLLECTION MODERN COOUNTRY WALLPAPERSDE-SIGN CODE FG085.xxx

COMPOSITION 100% PAPERLENGTH ROLL 10 mWIDTH 68.5 cm (27”)VERTICAL REPEAT 61.0 cm (24”)HALF DROP 61.0 cm (24”)HORIZONTAL REPEAT 68.5 cm (27”)

AFTER CARE Spongeable



Stone - FG085K102



Multi - FG085Y101



PRODUKTVARIANTER

| Artnr. | Benämning | Pris |
|---|---|---|
| MU-FG085A101muMCWSP | Mulberry Tapet - Game Birds, Charcoal - - - | 3 960 SEK |
| MU-FG085K102muMCWSP | Mulberry Tapet - Game Birds, Stone - - - | 3 960 SEK |
| MU-FG085Y101muMCWSP | Mulberry Tapet - Game Birds, Multi - - - | 3 960 SEK |

# Mulberry Tapet - Game Birds

COLLECTION ICONS WALLPAPERSDESIGN CODE FG101.xxx

COMPOSITION 100% PAPERLENGTH ROLL 10 mWIDTH 70 cm (28”)VERTICAL REPEAT 60.0 cm (24”)HALF DROP 60.0 cm (24”)

AFTER CARE Spongeable





Indigo - FG101H10



Antique - FG101J52



Forest - FG101R102



Red/Plum - FG101V54



Multi - FG101Y101



PRODUKTVARIANTER

| Artnr. | Benämning | Pris |
|---|---|---|
| MU-FG101A101muIcWSP | Mulberry Tapet - Game Birds, Charcoal - - - | 3 960 SEK |
| MU-FG101H10muIcWSP | Mulberry Tapet - Game Birds, Indigo - - - | 3 960 SEK |
| MU-FG101J52muIcWSP | Mulberry Tapet - Game Birds, Antique - - - | 3 960 SEK |
| MU-FG101R102muIcWSP | Mulberry Tapet - Game Birds, Forest - - - | 3 960 SEK |
| MU-FG101V54muIcWSP | Mulberry Tapet - Game Birds, Red/Plum - - - | 3 960 SEK |
| MU-FG101Y101muIcWSP | Mulberry Tapet - Game Birds, Multi - - - | 3 960 SEK |

# Mulberry Tapet - Gilded Fresco

COLLECTION IMPERIAL WALLPAPERSDESIGN CODE FG054.xxx

COMPOSITION 100% PAPERLENGTH ROLL 10 mWIDTH 52.0 cm (20”)

AFTER CARE Spongeable

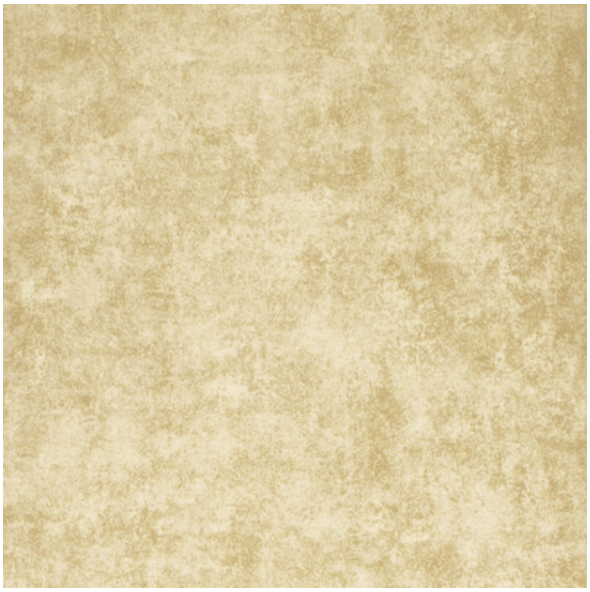

PRODUKTVARIANTER

| Artnr. | Benämning | Pris |
|---|---|---|

# Mulberry Tapet - Grand Flying Ducks

COLLECTION ICONS WALLPAPERSDESIGN CODE FG102.xxx

COMPOSITION 100% PAPERLENGTH ROLL 10 mWIDTH 70 cm (28”)VERTICAL REPEAT 67.0 cm (26”)HALF DROP 67.0 cm (26”)

AFTER CARE Spongeable





Blue - FG102H101



Plum - FG102H113



Plaster - FG102H150



Sage - FG102S108



Emerald - FG102S16



Red/Blue - FG102V110



PRODUKTVARIANTER

| Artnr. | Benämning | Pris |
|---|---|---|
| MU-FG102A116muIcWSP | Mulberry Tapet - Grand Flying Ducks, Grey/Blue - - - | 3 960 SEK |
| MU-FG102H101muIcWSP | Mulberry Tapet - Grand Flying Ducks, Blue - - - | 3 960 SEK |
| MU-FG102H113muIcWSP | Mulberry Tapet - Grand Flying Ducks, Plum - - - | 3 960 SEK |
| MU-FG102H150muIcWSP | Mulberry Tapet - Grand Flying Ducks, Plaster - - - | 3 960 SEK |
| MU-FG102S108muIcWSP | Mulberry Tapet - Grand Flying Ducks, Sage - - - | 3 960 SEK |
| MU-FG102S16muIcWSP | Mulberry Tapet - Grand Flying Ducks, Emerald - - - | 3 960 SEK |
| MU-FG102V110muIcWSP | Mulberry Tapet - Grand Flying Ducks, Red/Blue - - - | 3 960 SEK |

# Mulberry Tapet - Grand Mulberry Tree

COLLECTION MODERN COOUNTRY WALLPAPERSDESIGN CODE FG088.xxx

COMPOSITION 100% PAPERLENGTH ROLL 10 mWIDTH 52.0 cm (20”)VERTICAL REPEAT 26.0 cm (10”)HORIZONTAL REPEAT 52.0 cm (20”)

AFTER CARE Spongeable



Charcoal - FG088A101



Stone - FG088K102



Sand - FG088N102



PRODUKTVARIANTER

| Artnr. | Benämning | Pris |
|---|---|---|
| MU-FG088A101muMCWSP | Mulberry Tapet - Grand Mulberry Tree, Charcoal - - - | 3 540 SEK |
| MU-FG088H54muMCWSP | Mulberry Tapet - Grand Mulberry Tree, Slate Blue - - - | 3 540 SEK |
| MU-FG088K102muMCWSP | Mulberry Tapet - Grand Mulberry Tree, Stone - - - | 3 540 SEK |
| MU-FG088N102muMCWSP | Mulberry Tapet - Grand Mulberry Tree, Sand - - - | 3 540 SEK |

# Mulberry Tapet - Grasses Effects

COLLECTION IMPERIAL WALLPAPERSDESIGN CODE FG050.xxx

COMPOSITION 100% PAPERLENGTH ROLL 10 mWIDTH 52.0 cm (20”)VERTICAL REPEAT 61.0 cm (24”)HALF DROP 61.0 cm (24”)HORIZONTAL REPEAT 52.0 cm (20”)

AFTER CARE Spongeable



PRODUKTVARIANTER

| Artnr. | Benämning | Pris |
|---|---|---|
| MU-FG050J57muIWSP | Mulberry Tapet - Grasses Effects, Silver Leaf - - - | 1 800 SEK |

# Mulberry Tapet - Heirloom Sprig

COLLECTION HEIRLOOM WALLPAPERSDESIGN CODE FG069.xxx

COMPOSITION 100% PAPERLENGTH ROLL 10 mWIDTH 52.0 cm (20”)VERTICAL REPEAT 7.5 cm (3”)HORIZONTAL REPEAT 8.5 cm (3”)

AFTER CARE Spongeable



PRODUKTVARIANTER

| Artnr. | Benämning | Pris |
|---|---|---|

# Mulberry Tapet - Marquise Damask

COLLECTION IMPERIALWALLPAPERSDESIGN CODE FG056.xxx

COMPOSITION 100% PAPERLENGTH ROLL 10 mWIDTH 52.0 cm (20”)VERTICAL REPEAT 72.5 cm (29”)HALF DROP 72.5 cm (29”)HORIZONTAL REPEAT 52.0 cm (20”)

AFTER CARE Spongeable



Stone/Old Gold - FG056T42



PRODUKTVARIANTER

| Artnr. | Benämning | Pris |
|---|---|---|
| MU-FG056A128muIWSP | Mulberry Tapet - Marquise Damask, Mole/Pewter - - - | 1 680 SEK |
| MU-FG056T42muIWSP | Mulberry Tapet - Marquise Damask, Stone/Old Gold - - - | 1 650 SEK |

# Mulberry Tapet - Marquise Damask Flock

COLLECTION IMPERIALWALLPAPERSDESIGN CODE FG057.xxx

COMPOSITION 100% PAPERLENGTH ROLL 10 mWIDTH 52.0 cm (20”)VERTICAL REPEAT 72.5 cm (29”)HALF DROP 72.5 cm (29”)HORIZONTAL REPEAT 52.0 cm (20”)

AFTER CARE Spongeable



PRODUKTVARIANTER

| Artnr. | Benämning | Pris |
|---|---|---|
| MU-FG057T49muIWSP | Mulberry Tapet - Marquise Damask Flock, Gold/Plum - - - | 2 460 SEK |

# Mulberry Tapet - Modern Tartan Flock

COLLECTION IMPERIALWALLPAPERSDESIGN CODE FG063.xxx

COMPOSITION 100% PAPERLENGTH ROLL 10 mWIDTH 52.0 cm (20”)VERTICAL REPEAT 26.5 cm (10”)HORIZONTAL REPEAT 52.0 cm (20”)

AFTER CARE Spongeable



PRODUKTVARIANTER

| Artnr. | Benämning | Pris |
|---|---|---|

# Mulberry Tapet - Morning Gallop

COLLECTION ICONS WALLPAPERSDESIGN CODE FG097.xxx

COMPOSITION 100% PAPERLENGTH ROLL 10 mWIDTH 70 cm (28”)VERTICAL REPEAT 50.0 cm (20”)

AFTER CARE Spongeable





Blue/Sand - FG097H57



Antique - FG097J52



Teal - FG097R11



PRODUKTVARIANTER

| Artnr. | Benämning | Pris |
|---|---|---|
| MU-FG097A46muIcWSP | Mulberry Tapet - Morning Gallop, Grey/Sand - - - | 3 960 SEK |
| MU-FG097H57muIcWSP | Mulberry Tapet - Morning Gallop, Blue/Sand - - - | 3 960 SEK |
| MU-FG097J52muIcWSP | Mulberry Tapet - Morning Gallop, Antique - - - | 3 960 SEK |
| MU-FG097R11muIcWSP | Mulberry Tapet - Morning Gallop, Teal - - - | 3 960 SEK |

# Mulberry Tapet - Mulberry Ancient Tartan

COLLECTION BOHEMIAN WALLPAPERSDESIGN CODE FG079.xxx

COMPOSITION 100% PAPERLENGTH ROLL 10 mWIDTH 52.0 cm (20”)VERTICAL REPEAT 26.0 cm (10”)

AFTER CARE Spongeable

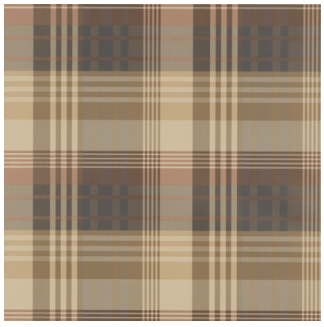

Red/Charcoal - FG079V78

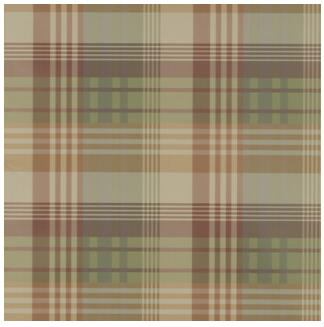

Mulberry - FG079Y107





PRODUKTVARIANTER

| Artnr. | Benämning | Pris |
|---|---|---|
| MU-FG079T30muBWSP | Mulberry Tapet - Mulberry Ancient Tartan, Spice - - - | 3 960 SEK |
| MU-FG079V78muBWSP | Mulberry Tapet - Mulberry Ancient Tartan, Red/Charcoal - - - | 3 960 SEK |
| MU-FG079Y107muBWSP | Mulberry Tapet - Mulberry Ancient Tartan, Mulberry - - - | 3 960 SEK |

# Mulberry Tapet - Mulberry Ancient Tartan

COLLECTION ICONS WALLPAPERSDESIGN CODE FG100.xxx

COMPOSITION 100% PAPERLENGTH ROLL 10 mWIDTH 70 cm (28”)VERTICAL REPEAT 23.0 cm (9”)

AFTER CARE Spongeable

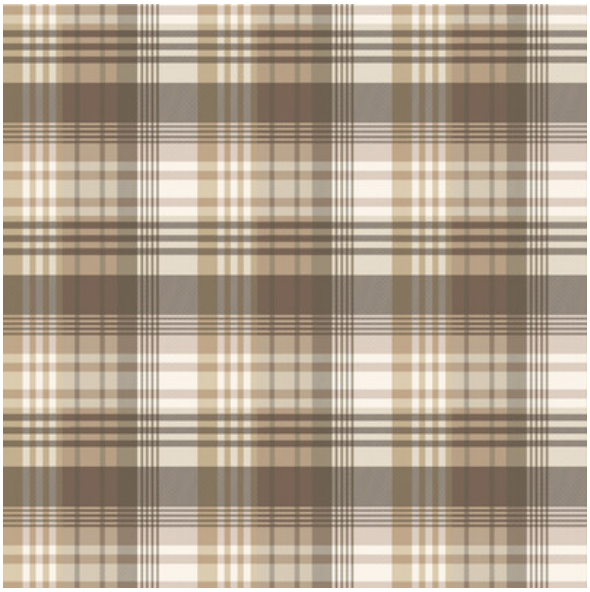

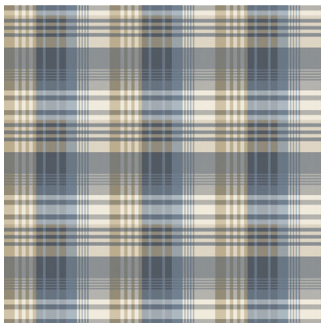

Indigo - FG100H10

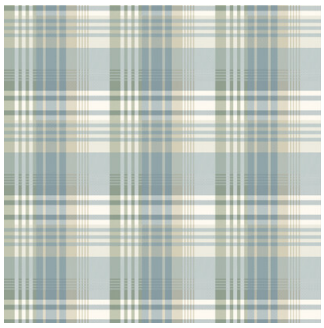

Aqua - FG100R104

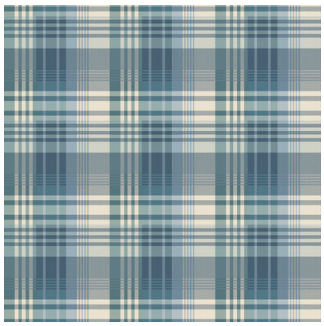

Teal - FG100R11

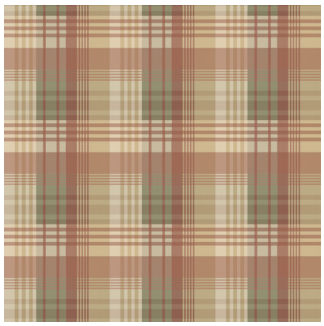

Lovat Red - FG100R114

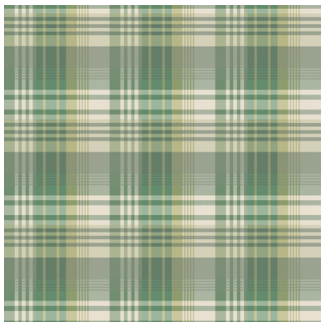

Emerald - FG100S16



Red/Blue - FG100V110



Red/Plum - FG100V54



## PRODUKTVARIANTER

| Artnr. | Benämning | Pris |
|---|---|---|
| MU-FG100A15muIcWSP | Mulberry Tapet - Mulberry Ancient Tartan, Woodsmoke - - - | 3 960 SEK |
| MU-FG100H10muIcWSP | Mulberry Tapet - Mulberry Ancient Tartan, Indigo - - - | 3 960 SEK |
| MU-FG100R104muIcWSP | Mulberry Tapet - Mulberry Ancient Tartan, Aqua - - - | 3 960 SEK |
| MU-FG100R114muIcWSP | Mulberry Tapet - Mulberry Ancient Tartan, Lovat/Red - - - | 3 960 SEK |
| MU-FG100R11muIcWSP | Mulberry Tapet - Mulberry Ancient Tartan, Teal - - - | 3 960 SEK |
| MU-FG100S16muIcWSP | Mulberry Tapet - Mulberry Ancient Tartan, Emerald - - - | 3 960 SEK |
| MU-FG100V110muIcWSP | Mulberry Tapet - Mulberry Ancient Tartan, Red/Blue - - - | 3 960 SEK |
| MU-FG100V54muIcWSP | Mulberry Tapet - Mulberry Ancient Tartan, Red/Plum - - - | 3 960 SEK |

# Mulberry Tapet - Mulberry China

COLLECTION BOHEMIAN WALLPAPERSDESIGN CODE FG080.xxx

COMPOSITION 100% PAPERLENGTH ROLL 10 mWIDTH 68.5 cm (27”)VERTICAL REPEAT 68.5 cm (27”)HALF DROP 68.5 cm (27”)

AFTER CARE Spongeable





Indigo - FG080H10



PRODUKTVARIANTER

| Artnr. | Benämning | Pris |
|---|---|---|
| MU-FG080H10muBWSP | Mulberry Tapet - Mulberry China, Indigo - - - | 4 200 SEK |
| MU-FG080J80muBWSP | Mulberry Tapet - Mulberry China, Silver/Taupe - - - | 4 200 SEK |

# Mulberry Tapet - Narrow Ticking Stripe

COLLECTION HEIRLOOM WALLPAPERSDESIGN CODE FG067.xxx

COMPOSITION 100% PAPERLENGTH ROLL 10 mWIDTH 52.0 cm (20”)HORIZONTAL REPEAT 8.5 cm (3”)

AFTER CARE Spongeable

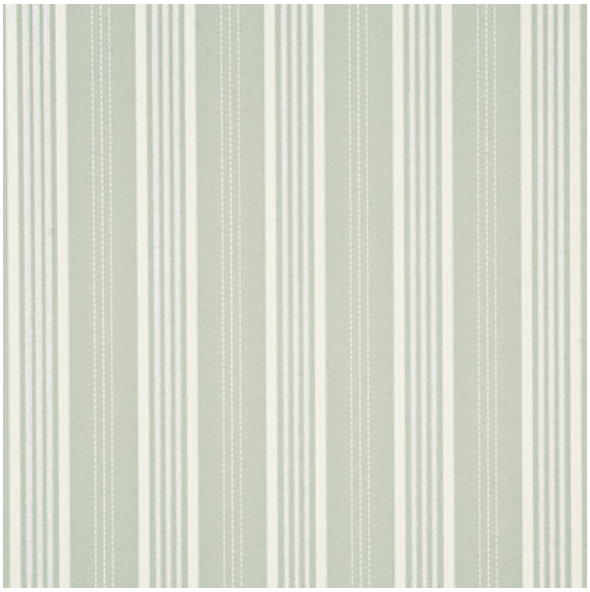

PRODUKTVARIANTER

| Artnr. | Benämning | Pris |
|---|---|---|
| MU-FG067J79muHWSP | Mulberry Tapet - Narrow Ticking Stripe, Silver/Ivory - - - | 1 470 SEK |

# Mulberry Tapet - Naval Ensigns

COLLECTION ICONS WALLPAPERSDESIGN CODE FG099.xxx

COMPOSITION 100% PAPERLENGTH ROLL 10 mWIDTH 70 cm (28”)VERTICAL REPEAT 29.0 cm (11”)

AFTER CARE Spongeable

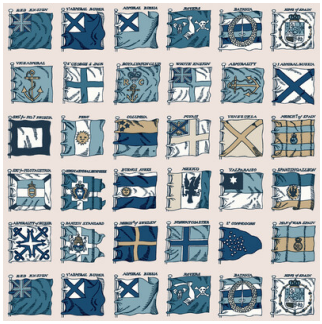

Blue - FG099H101

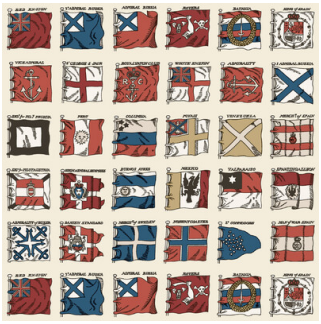

Red/Blue - FG099V110



Red/Plum - FG099V54





PRODUKTVARIANTER

| Artnr. | Benämning | Pris |
|---|---|---|
| MU-FG099G103muIcWSP | Mulberry Tapet - Naval Ensigns, Indigo/Red - - - | 3 960 SEK |
| MU-FG099H101muIcWSP | Mulberry Tapet - Naval Ensigns, Blue - - - | 3 960 SEK |
| MU-FG099V110muIcWSP | Mulberry Tapet - Naval Ensigns, Red/Blue - - - | 3 960 SEK |
| MU-FG099V54muIcWSP | Mulberry Tapet - Naval Ensigns, Red/Plum - - - | 3 960 SEK |

# Mulberry Tapet - On The Scent

COLLECTION MODERN COOUNTRY WALLPAPERSDESIGN CODE FG089.xxx

COMPOSITION 100% PAPERLENGTH ROLL 10 mWIDTH 52.0 cm (20”)VERTICAL REPEAT 12.0 cm (5”)HORIZONTAL REPEAT 52.0 cm (20”)

AFTER CARE Spongeable

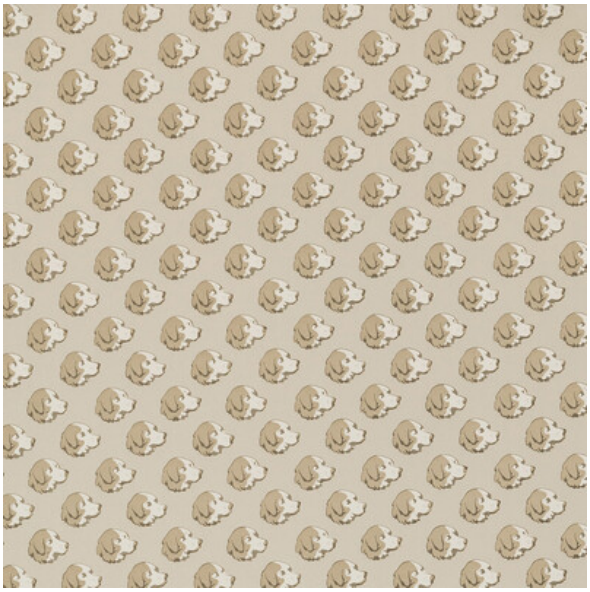

PRODUKTVARIANTER

| Artnr. | Benämning | Pris |
|---|---|---|
| MU-FG089K102muMCWSP | Mulberry Tapet - On The Scent, Stone - - - | 2 640 SEK |

# Mulberry Tapet - Palace Damask Effects

COLLECTION IMPERIALWALLPAPERSDESIGN CODE FG052.xxx

COMPOSITION 100% PAPERLENGTH ROLL 10 mWIDTH 52.0 cm (20”)VERTICAL REPEAT 53.0 cm (21”)HORIZONTAL REPEAT 52.0 cm (20”)

AFTER CARE Spongeable



PRODUKTVARIANTER

| Artnr. | Benämning | Pris |
|---|---|---|
| MU-FG052M29muIWSP | Mulberry Tapet - Palace Damask Effects, Copper/Red - - - | 1 680 SEK |

# Mulberry Tapet - Round The Island

COLLECTION ICONS WALLPAPERSDESIGN CODE FG094.xxx

COMPOSITION 100% PAPERLENGTH ROLL 10 mWIDTH 70 cm (28”)VERTICAL REPEAT 86.0 cm (34”)

AFTER CARE Spongeable





Blue - FG094H101



Antique - FG094J52



Red/Blue - FG094V110



PRODUKTVARIANTER

| Artnr. | Benämning | Pris |
|---|---|---|
| MU-FG094H101muIcWSP | Mulberry Tapet - Round The Island, Blue - - - | 3 960 SEK |
| MU-FG094H10muIcWSP | Mulberry Tapet - Round The Island, Indigo - - - | 3 960 SEK |
| MU-FG094J52muIcWSP | Mulberry Tapet - Round The Island, Antique - - - | 3 960 SEK |
| MU-FG094V110muIcWSP | Mulberry Tapet - Round The Island, Red/Blue - - - | 2 640 SEK |

# Mulberry Tapet - Shetland Plaid

COLLECTION MODERN COOUNTRY WALLPAPERSDESIGN CODE FG086.xxx

COMPOSITION 100% PAPERLENGTH ROLL 10 mWIDTH 68.5 cm (27”)VERTICAL REPEAT 32.0 cm (13”)HORIZONTAL REPEAT 68.5 cm (27”)

AFTER CARE Spongeable

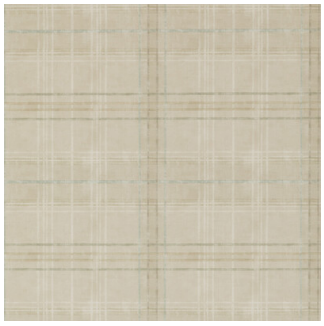

Stone - FG086K102

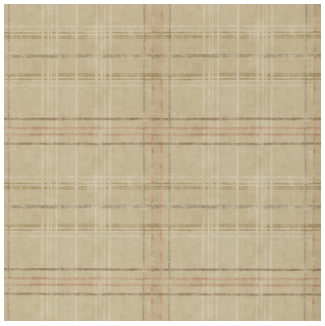

Sand - FG086N102

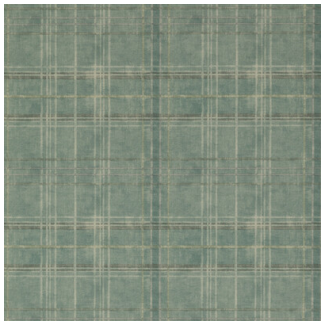

Teal - FG086R11

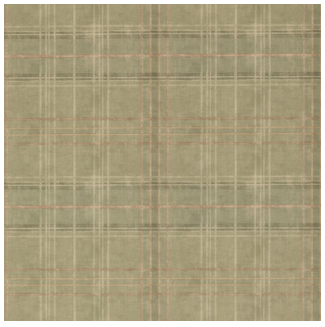

Lovett - FG086R106



PRODUKTVARIANTER

| Artnr. | Benämning | Pris |
|---|---|---|
| MU-FG086A15muMCWSP | Mulberry Tapet - Shetland Plaid, Woodsmoke - - - | 3 960 SEK |
| MU-FG086K102muMCWSP | Mulberry Tapet - Shetland Plaid, Stone - - - | 3 960 SEK |
| MU-FG086N102muMCWSP | Mulberry Tapet - Shetland Plaid, Sand - - - | 3 960 SEK |
| MU-FG086R106muMCWSP | Mulberry Tapet - Shetland Plaid, Lovett - - - | 3 960 SEK |
| MU-FG086R11muMCWSP | Mulberry Tapet - Shetland Plaid, Teal - - - | 3 960 SEK |

# Mulberry Tapet - Sporting Life

COLLECTION ICONS WALLPAPERSDESIGN CODE FG095.xxx

COMPOSITION 100% PAPERLENGTH ROLL 10 mWIDTH 70 cm (28”)VERTICAL REPEAT 50.0 cm (20”)HALF DROP 50.0 cm (20”)

AFTER CARE Spongeable





Plum - FG095H113



Antique - FG095J52



Teal - FG095R11



PRODUKTVARIANTER

| Artnr. | Benämning | Pris |
|---|---|---|
| MU-FG095A15muIcWSP | Mulberry Tapet - Sporting Life, Woodsmoke - - - | 3 960 SEK |
| MU-FG095H113muIcWSP | Mulberry Tapet - Sporting Life, Plum - - - | 3 960 SEK |
| MU-FG095J52muIcWSP | Mulberry Tapet - Sporting Life, Antique - - - | 3 960 SEK |

# Mulberry Tapet - Torridon

COLLECTION BOHEMIAN WALLPAPERSDESIGN CODE FG076.xxx

COMPOSITION 100% PAPERLENGTH ROLL 10 mWIDTH 68.5 cm (27”)VERTICAL REPEAT 52.0 cm (20”)HALF DROP 68.5 cm (27”)

AFTER CARE Spongeable



Charcoal - FG076A101



Silver/Grey - FG076J125

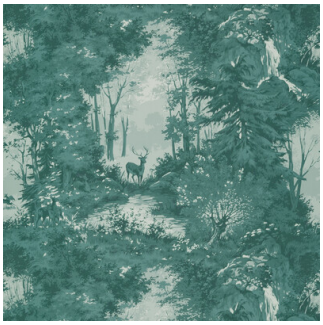

Teal - FG076R11





PRODUKTVARIANTER

| Artnr. | Benämning | Pris |
|---|---|---|
| MU-FG076A101muBWSP | Mulberry Tapet - Torridon, Charcoal - - - | 3 540 SEK |
| MU-FG076A15muBWSP | Mulberry Tapet - Torridon, Woodsmoke - - - | 3 540 SEK |
| MU-FG076J125muBWSP | Mulberry Tapet - Torridon, Silver/Grey - - - | 3 540 SEK |
| MU-FG076R11muBWSP | Mulberry Tapet - Torridon, Teal - - - | 3 540 SEK |

# Mulberry Tapet - Trioka Paisley

COLLECTION MODERN COOUNTRY WALLPAPERSDE-SIGN CODE FG074.xxx

COMPOSITION 100% PAPERLENGTH ROLL 10 mWID-TH 52.0 cm (20”)VERTICAL REPEAT 87.0 cm (34”)HORIZONTAL REPEAT 52.0 cm (20”)

AFTER CARE Spongeable



Stone - FG074K102



Sand - FG074N102



Spice - FG074T30



PRODUKTVARIANTER

| Artnr. | Benämning | Pris |
|---|---|---|
| MU-FG074N102muMCWSP | Mulberry Tapet - Trioka Paisley, Sand - - - | 3 120 SEK |

# Mulberry Tapet - Vintage Leather

COLLECTION BOHEMIAN WALLPAPERSDESIGN CODE FG080.xxx

COMPOSITION 100% PAPERLENGTH ROLL 10 mWIDTH 52.0 cm (20”)

AFTER CARE Spongeable

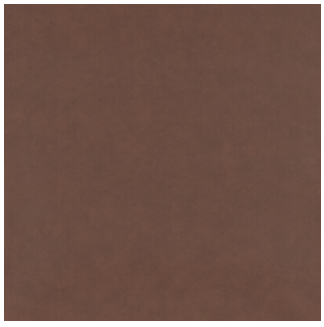

Chestnut - FG075G3

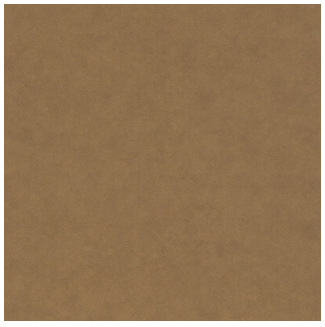

Oak - FG075L32

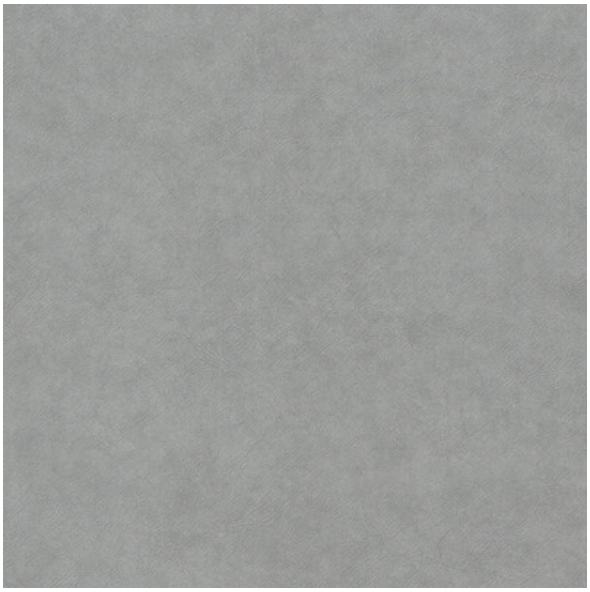

PRODUKTVARIANTER

| Artnr. | Benämning | Pris |
|---|---|---|
| MU-FG075A22muBWSP | Mulberry Tapet - Vintage Leather, Dove - - - | 1 680 SEK |
| MU-FG075G3muBWSP | Mulberry Tapet - Vintage Leather, Chestnut - - - | 1 680 SEK |
| MU-FG075L32muBWSP | Mulberry Tapet - Vintage Leather, Oak - - - | 1 680 SEK |

# Mulberry Tapet - Wood Panel

COLLECTION BOHEMIAN WALLPAPERSDESIGN CODE FG081.xxx

COMPOSITION 100% PAPERLENGTH ROLL 10 mWIDTH 52.0 cm (20”)VERTICAL REPEAT 52.0 cm (20”)

AFTER CARE Spongeable



Parchment - FG081J107



Rust - FG081P101



Lichen - FG081S23



PRODUKTVARIANTER

| Artnr. | Benämning | Pris |
|---|---|---|
| MU-FG081A22muBWSP | Mulberry Tapet - Wood Panel, Dove Grey - - - | 1 890 SEK |
| MU-FG081J107muBWSP | Mulberry Tapet - Wood Panel, Parchment - - - | 1 890 SEK |
| MU-FG081P101muBWSP | Mulberry Tapet - Wood Panel, Rust - - - | 1 890 SEK |
| MU-FG081S23muBWSP | Mulberry Tapet - Wood Panel, Lichen - - - | 1 890 SEK |

# Mulberry textil - Anastasia Linen

COLLECTION GRANDIFLORA IIDESIGN CODE FD687.V93

COMPOSITION 62% LINEN 32% VISCOSE 6% SILKWIDTH 130.0 cm (51”)VERTICAL REPEAT 76.0 cm (30”)HORIZONTAL REPEAT 65.0 cm (26”)

USAGE OD (OccasionalDomestic) Curtains, BedspreadsAFTER CARE Do Not Wash, Must be dry cleaned professionally, Do Not Bleach, Do Not Iron



PRODUKTVARIANTER

| Artnr. | Benämning | Pris |
|---|---|---|
| MU-FD687V93muGIIOD | Mulberry textil - Anastasia Linen, Red/Aqua - - - | 7 410 SEK |

# Mulberry textil - Ancient Tartan

COLLECTION MULBERRY WOOLSDESIGN CODE FD016/584.xxx

COMPOSITION 100% WOOLWIDTH 150.0 cm (59”)VERTICAL REPEAT 25.0 cm (10”)MARTINDALE TEST 50000

USAGE SC (Severe Contract) Loose Upholstery, Fixed Upholstery, Curtains, BedspreadsAFTER CARE Do Not Wash, Must be dry cleaned professionally, Do Not Bleach, Do Not Iron



Charcoal/gold - FD016/584A127



Red/charcoal - FD016/584V78

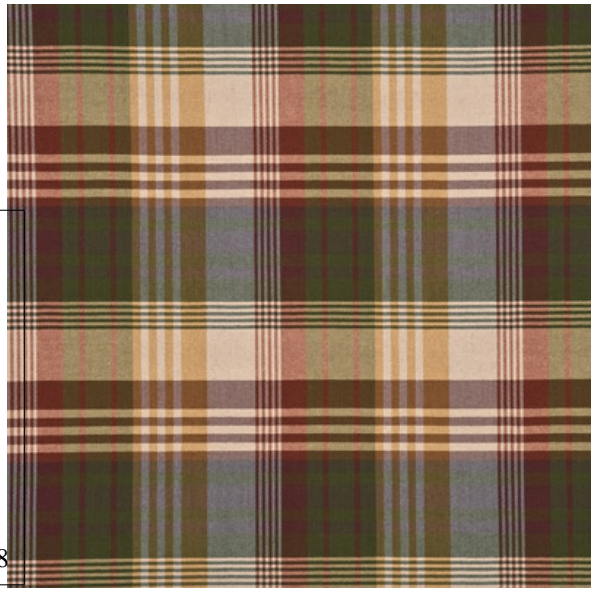

PRODUKTVARIANTER

| Artnr. | Benämning | Pris |
|---|---|---|
| MU-FD016/584A127muMWSC | Mulberry textil - Ancient Tartan, Charcoal/gold - - - | 3 030 SEK |
| MU-FD016/584Y107muMWSC | Mulberry textil - Ancient Tartan, Mulberry - - - | 3 030 SEK |
| MU-FDFD016/584V78muMWSC | Mulberry textil - Ancient Tartan, Red/charcoal - - - | 3 030 SEK |

# Mulberry textil - Aster Velvet

COLLECTION GREAT PARKDESIGN CODE FD568.xxx

COMPOSITION 84% VISCOSE 16% COTTONWIDTH 137.0 cm (54”)VERTICAL REPEAT 18.0 cm (7”)HORIZONTAL REPEAT 17.0 cm (7”)

USAGE GD (General Domestic) Loose Upholstery, Fixed Upholstery, Curtains, BedspreadsAFTER CARE Do Not Wash, Must be dry cleaned professionally, Do Not Bleach, Do Not Iron



Red/Mauve/Charcoal - FD568V75



PRODUKTVARIANTER

| Artnr. | Benämning | Pris |
|---|---|---|
| MU-FD568N13muGPWGD | Mulberry textil - Aster Velvet, Sand/Coffee - - - | 3 900 SEK |
| MU-FD568V75muGPWGD | Mulberry textil - Aster Velvet, Red/Mauve/Charcoal - - - | 3 900 SEK |

# Mulberry Textil - Clan Chenille

COLLECTION COUNTRY WEEKENDDESIGN CODE FD598.xxx

COMPOSITION 27% COTTON 67% VISCOSE 6% POLYAMIDEWIDTH 137.0 cm (54”)VERTICAL REPEAT 24.0 cm (9”)HORIZONTAL REPEAT 23.5 cm (9”)

USAGE SC (Severe Contract) Loose Upholstery, Fixed Upholstery, Curtains, BedspreadsAFTER CARE Do Not Wash, Must be dry cleaned professionally, Do Not Bleach, Do Not Iron



Burnt Orange/Green/Nutmeg - FD598P13



PRODUKTVARIANTER

| Artnr. | Benämning | Pris |
|---|---|---|
| MU-FD598H38muCWSC | Mulberry Textil - Clan Chenille, Blue/Mole - - - | 2 610 SEK |
| MU-FD598P13muCWSC | Mulberry Textil - Clan Chenille, Burnt Orange/Green/Nutmeg - - - | 2 610 SEK |

# Mulberry textil - Constantine Linen

COLLECTION GRANDIFLORA IIDESIGN CODE FD689.S118

COMPOSITION 58% LINEN 42% VISCOSEWIDTH 130.0 cm (51”)VERTICAL REPEAT 75.0 cm (30”)HORIZONTAL REPEAT 65.0 cm (26”)

USAGE OD (OccasionalDomestic) Curtains, BedspreadsAFTER CARE Do Not Wash, Must be dry cleaned professionally, Do Not Bleach, Do Not Iron



PRODUKTVARIANTER

| Artnr. | Benämning | Pris |
|---|---|---|
| MU-FD689S118muGIIOD | Mulberry textil - Constantine Linen, Sage/Gold - - - | 7 410 SEK |

# Mulberry textil - Contessa Damask

COLLECTION GRAND TOURDESIGN CODE FD538.S108

COMPOSITION 40% COTTON 33% VISCOSE 27% LINENWIDTH 137.0 cm (54”)VERTICAL REPEAT 54.0 cm (21”)HORIZONTAL REPEAT 35.0 cm (14”)

USAGE OD (Occasional Domestic) Loose Upholstery, Fixed Upholstery, Curtains, BedspreadsAFTER CARE Do Not Wash, Must be dry cleaned professionally, Do Not Bleach, Do Not Iron



PRODUKTVARIANTER

| Artnr. | Benämning | Pris |
|---|---|---|
| MU-FD538S108muGTOD | Mulberry textil - Contessa Damask, Sage - - - | 3 300 SEK |

# Mulberry textil - Country Walk

COLLECTION GRAND TOURDESIGN CODE FD208.S28

COMPOSITION 100% LINENWIDTH 137.0 cm (54”)VERTICAL REPEAT 72.0 cm (28”)

USAGE GD (General Domestic) Loose Upholstery, Fixed Upholstery, Curtains, BedspreadsAFTER CARE Do Not Wash, Must be dry cleaned professionally, Do Not Bleach, Do Not Iron



PRODUKTVARIANTER

| Artnr. | Benämning | Pris |
|---|---|---|
| MU-FD208S28muGTGD | Mulberry textil - Country Walk, Olive/Camel - - - | 2 370 SEK |

# Mulberry textil - Delaney Stripe

COLLECTION IMPERIAL COLLECTIONDESIGN CODE FD627.xxx

COMPOSITION 43% COTTON 57% VISCOSEWIDTH 137.0 cm (54”)HORIZONTAL REPEAT 11.0 cm (4”)

USAGE OD (Occasional Domestic) Loose Upholstery, Fixed Upholstery, Curtains, BedspreadsAFTER CARE Do Not Wash, Must be dry cleaned professionally, Do Not Bleach, Do Not Iron

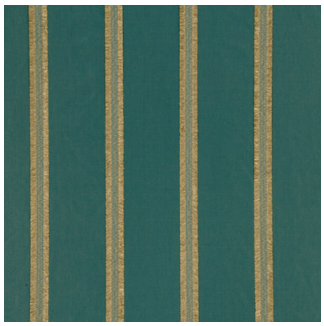

Teal - FD627R11



PRODUKTVARIANTER

| Artnr. | Benämning | Pris |
|---|---|---|
| MU-FD627H113muIMPOD | Mulberry textil - Delaney Stripe, Plum - - - | 2 850 SEK |
| MU-FD627R11muIMPOD | Mulberry textil - Delaney Stripe, Teal - - - | 2 850 SEK |

# Mulberry textil - Drummond

COLLECTION BOHEMIAN TRAVELSDESIGN CODE FD741.xxx

COMPOSITION 48% VISCOSE 32% COTTON 20% POLYES-TERWIDTH 135.0 cm (53”)

USAGE GC (General Contract) Loose Upholstery, Fixed Upholstery, Curtains, BedspreadsAFTER CARE Do Not Wash, Must be dry cleaned professionally, Do Not Bleach, Do Not Iron





Teal - FD741R11



Heather - FD741R18



Aqua - FD741R104



Spice - FD741T30

## PRODUKTVARIANTER

| Artnr. | Benämning | Pris |
|---|---|---|
| MU-FD741A101muBTGC | Mulberry textil - Drummond, Woodsmoke - - - | 2 100 SEK |
| MU-FD741R104muBTGC | Mulberry textil - Drummond, Aqua - - - | 2 100 SEK |
| MU-FD741R11muBTGC | Mulberry textil - Drummond, Teal - - - | 2 100 SEK |
| MU-FD741R18muBTGC | Mulberry textil - Drummond, Heather - - - | 2 100 SEK |
| MU-FD741T30muBTGC | Mulberry textil - Drummond, Spice - - - | 2 100 SEK |

# Mulberry Textil - Floral Bouquet

COLLECTION COUNTRY WEEKENDDESIGN CODE FD206.xxx

COMPOSITION 88% LINEN 12% NYLONWIDTH 137.0 cm (54”)VERTICAL REPEAT 82.0 cm (32”)

USAGE GD (General Domestic) Loose Upholstery, Fixed Upholstery, Curtains, BedspreadsAFTER CARE Do Not Wash, Must be dry cleaned professionally, Do Not Bleach, Do Not Iron



PRODUKTVARIANTER

| Artnr. | Benämning | Pris |
|---|---|---|
| MU-FD206W29muCWGD | Mulberry Textil - Floral Bouquet, Soft Pink/Lovat - - - | 2 520 SEK |

# Mulberry Textil - Floral Rococo

COLLECTION COUNTRY WEEKENDDESIGN CODE FD101.xxx

COMPOSITION 56% LINEN 22% COTTON 22% VISCO-SEWIDTH 137.0 cm (54”)VERTICAL REPEAT 70.0 cm (28”)

USAGE GD (General Domestic) Loose Upholstery, Fixed Upholstery, Curtains, BedspreadsAFTER CARE Do Not Wash, Must be dry cleaned professionally, Do Not Bleach, Do Not Iron



PRODUKTVARIANTER

| Artnr. | Benämning | Pris |
|---|---|---|
| MU-FD101/523N101muCWGD | Mulberry Textil - Floral Rococo, Taupe - - - | 2 520 SEK |

# Mulberry Textil - Flying Ducks

COLLECTION COUNTRY WEEKENDDESIGN CODE FD205.xxx

COMPOSITION 100% LINENWIDTH 137.0 cm (54”)VERTICAL REPEAT 62.0 cm (24”)HORIZONTAL REPEAT 137.0 cm (54”)

USAGE GD (General Domestic) Loose Upholstery, Fixed Upholstery, Curtains, BedspreadsAFTER CARE Do Not Wash, Must be dry cleaned professionally, Do Not Bleach, Do Not Iron



Stone/Brown - FD205K47



Camel/Grey - FD205L18



Sand - FD205N102



PRODUKTVARIANTER

| Artnr. | Benämning | Pris |
|---|---|---|
| MU-FD205H22muCWGD | Mulberry Textil - Flying Ducks, Sky - - - | 2 550 SEK |
| MU-FD205K47muCWGD | Mulberry Textil - Flying Ducks, Stone/Brown - - - | 2 550 SEK |
| MU-FD205L18muCWGD | Mulberry Textil - Flying Ducks, Camel/Grey - - - | 2 550 SEK |
| MU-FD205N102muCWGD | Mulberry Textil - Flying Ducks, Sand - - - | 2 550 SEK |

# Mulberry Textil - Flying Ducks Velvet

COLLECTION COUNTRY WEEKENDDESIGN CODE FD258.xxx

COMPOSITION 90% COTTON 10% POLYESTERWIDTH 135.0 cm (53”)VERTICAL REPEAT 64.0 cm (25”)HORIZONTAL REPEAT 135.0 cm (53”)

USAGE SC (Severe Contract) Loose Upholstery, Fixed Upholstery, Curtains, BedspreadsAFTER CARE Do Not Wash, Must be dry cleaned professionally, Do Not Bleach, Do Not Iron



Camel - FD258L102



PRODUKTVARIANTER

| Artnr. | Benämning | Pris |
|---|---|---|
| MU-FD258H22muCWSC | Mulberry Textil - Flying Ducks Velvet, Sky - - - | 3 660 SEK |
| MU-FD258L102muCWSC | Mulberry Textil - Flying Ducks Velvet, Camel - - - | 3 660 SEK |

# Mulberry Textil - Glendale

COLLECTION COUNTRY WEEKENDDESIGN CODE FD259.xxx

COMPOSITION 100% COTTONWIDTH 140.0 cm (55”)VERTICAL REPEAT 91.0 cm (36”)HORIZONTAL REPEAT 69.0 cm (27”)

USAGE GD (General Domestic) Loose Upholstery, Fixed Upholstery, Curtains, BedspreadsAFTER CARE Do Not Wash, Must be dry cleaned professionally, Do Not Bleach, Do Not Iron



PRODUKTVARIANTER

| Artnr. | Benämning | Pris |
|---|---|---|
| MU-FD259R38muCWGD | Mulberry Textil - Glendale, Teal/Leaf - - - | 2 370 SEK |

# Mulberry textil - Haddon Check

COLLECTION BOHEMIAN TRAVELSDESIGN CODE FD744.xxx

COMPOSITION 68% VISCOSE 12% COTTON 11% LINEN 9% POLYESTERWIDTH 142.0 cm (56”)VERTICAL REPEAT 12.0 cm (5”)HORIZONTAL REPEAT 12.0 cm (5”)

USAGE SC (Severe Contract) Loose Upholstery, Fixed Upholstery, Curtains, BedspreadsAFTER CARE Do Not Wash, Must be dry cleaned professionally, Do Not Bleach, Do Not Iron

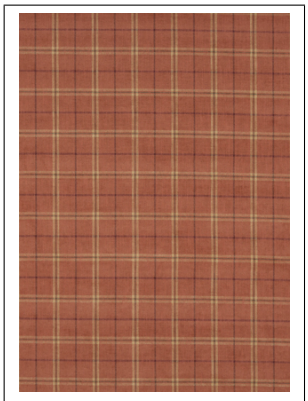

Sienna - FD744M30



Red - FD744V106



PRODUKTVARIANTER

| Artnr. | Benämning | Pris |
|---|---|---|
| MU-FD744A101muBTSC | Mulberry textil - Haddon Check, Woodsmoke - - - | 2 100 SEK |
| MU-FD744M30 | Mulberry textil - Haddon Check, Sienna - - - | 2 100 SEK |
| MU-FD744V106muBTSC | Mulberry textil - Haddon Check, Red - - - | 2 100 SEK |

# Mulberry textil - Hampton Embroidery

COLLECTION IMPERIAL COLLECTIONDESIGN CODE FD632.J125

COMPOSITION 100% LINENWIDTH 129.0 cm (51”)VERTICAL REPEAT 38.0 cm (15”)HORIZONTAL REPEAT 68.0 cm (27”)

USAGE LD (Light Domestic) Curtains, BedspreadsAFTER CARE Do Not Wash, Must be dry cleaned professionally, Do Not Bleach, Do Not Iron



PRODUKTVARIANTER

| Artnr. | Benämning | Pris |
|---|---|---|
| MU-FD632J125muIMPLD | Mulberry textil - Hampton Embroidery, Silver - - | 3 540 SEK |

# Mulberry textil - Heavy Linen

COLLECTION THREADS SPRINGDESIGN CODE FD642.xxx

COMPOSITION 100% LINENWIDTH 137.0 cm (54”)

USAGE SD (Severe Domestic) Loose Upholstery, Fixed Upholstery, Curtains, BedspreadsAFTER CARE Do Not Wash, Must be dry cleaned professionally, Do Not Bleach, Do Not Iron

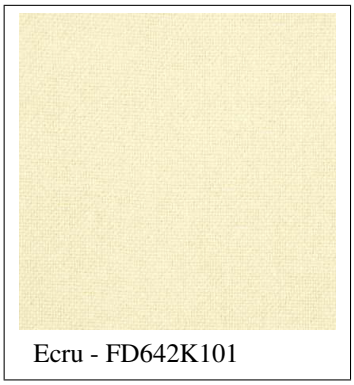

Ecru - FD642K101



PRODUKTVARIANTER

| Artnr. | Benämning | Pris |
|---|---|---|
| MU-FD642J62muGIISD | Mulberry textil - Heavy Linen, Natural - - - | 4 350 SEK |
| MU-FD642K101muGIISD | Mulberry textil - Heavy Linen, Ecru - - - | 4 350 SEK |

# Mulberry Textil - Heirloom Paisley

COLLECTION COUNTRY WEEKENDDESIGN CODE FD260.xxx

COMPOSITION 100% COTTONWIDTH 140.0 cm (55”)VERTICAL REPEAT 46.0 cm (18”)HORIZONTAL REPEAT 69.0 cm (27”)

USAGE GD (General Domestic) Loose Upholstery, Fixed Upholstery, Curtains, BedspreadsAFTER CARE Do Not Wash, Must be dry cleaned professionally, Do Not Bleach, Do Not Iron



PRODUKTVARIANTER

| Artnr. | Benämning | Pris |
|---|---|---|
| MU-FD260H35muCWGD | Mulberry Textil - Heirloom Paisley, Damson - - - | 1 860 SEK |

# Mulberry textil - Lime Leaves

COLLECTION GREAT PARKDESIGN CODE FD572.J52

COMPOSITION 100% SILKWIDTH 137.0 cm (54”)VERTICAL REPEAT 48.0 cm (19”)HORIZONTAL REPEAT 69.0 cm (27”)

USAGE OD (Occasional Domestic) Curtains, BedspreadsAFTER CARE Do Not Wash, Must be dry cleaned professionally, Do Not Bleach, Do Not Iron



PRODUKTVARIANTER

| Artnr. | Benämning | Pris |
|---|---|---|
| MU-FD572J52muGPWOD | Mulberry textil - Lime Leaves, Antique - - - | 2 040 SEK |

# Mulberry Textil - Logan

COLLECTION BOHEMIAN TRAVELSDESIGN CODE FD743.xxx

COMPOSITION 52% VISCOSE 24% LINEN 18% POLYESTER 6% COTTONWIDTH 140.0 cm (55”)VERTICAL REPEAT 17.0 cm (7”)HORIZONTAL REPEAT 18.0 cm (7”)

USAGE GD (General Domestic) Loose Upholstery, Fixed Upholstery, Curtains, BedspreadsAFTER CARE Do Not Wash, Must be dry cleaned professionally, Do Not Bleach, Do Not Iron



Berry - FD743V57



PRODUKTVARIANTER

| Artnr. | Benämning | Pris |
|---|---|---|
| MU-FD743H10muBTGD | Mulberry Textil - Logan, Indigo - - - | 2 610 SEK |
| MU-FD743V57muBTGD | Mulberry Textil - Logan, Berry - - - | 2 610 SEK |

# Mulberry Textil - Lorimer

COLLECTION BOHEMIAN TRAVELSDESIGN CODE FD733.xxx

COMPOSITION 62% LINEN 22% POLYESTER 9% COTTON 7% VISCOSEWIDTH 126.0 cm (50”)VERTICAL REPEAT 32.0 cm (13”)HORIZONTAL REPEAT 42.0 cm (17”)

USAGE LD (Light Domestic) Loose Upholstery, Fixed Upholstery, Curtains, BedspreadsAFTER CARE Do Not Wash, Must be dry cleaned professionally, Do Not Bleach, Do Not Iron



PRODUKTVARIANTER

| Artnr. | Benämning | Pris |
|---|---|---|
| MU-FD733T30muBTLD | Mulberry Textil - Lorimer, Spice - - - | 2 910 SEK |

# Mulberry Textil - Magic Carpet

COLLECTION BOHEMIAN TRAVELSDESIGN CODE FD283.xxx

COMPOSITION 65% COTTON 35% RAYONWIDTH 134.0 cm (53”)VERTICAL REPEAT 68.0 cm (27”)HORIZONTAL REPEAT 67.0 cm (26”)

USAGE GC (General Contract) Loose Upholstery, Fixed Upholstery, Curtains, BedspreadsAFTER CARE Do Not Wash, Must be dry cleaned professionally, Do Not Bleach, Do Not Iron





Indigo - FD283H10



Plum - FD283H113

PRODUKTVARIANTER

| Artnr. | Benämning | Pris |
|---|---|---|
| MU-FD283A101muBTGC | Mulberry Textil - Magic Carpet, Woodsmoke - - - | 3 840 SEK |
| MU-FD283H10muBTGC | Mulberry Textil - Magic Carpet, Indigo - - - | 3 840 SEK |
| MU-FD283H113muBTGC | Mulberry Textil - Magic Carpet, Plum - - - | 3 840 SEK |

# Mulberry textil - Mallards

COLLECTION GREAT PARKDESIGN CODE FD573.H101

COMPOSITION 63% VISCOSE 37% COTTONWIDTH 137.0 cm (54”)VERTICAL REPEAT 19.0 cm (7”)HORIZONTAL REPEAT 23.0 cm (9”)

USAGE GD (General Domestic) Loose Upholstery, Fixed Upholstery, Curtains, BedspreadsAFTER CARE Do Not Wash, Must be dry cleaned professionally, Do Not Bleach, Do Not Iron



PRODUKTVARIANTER

| Artnr. | Benämning | Pris |
|---|---|---|
| MU-FD573H101muAPGD | Mulberry textil - Mallards, Blue - - - | 2 040 SEK |

# Mulberry textil - Meadow Linen

COLLECTION HEIRLOOMDESIGN CODE FD671.G104

COMPOSITION 65% LINEN 35% RAYONWIDTH 130.0 cm (51”)VERTICAL REPEAT 39.0 cm (15”)HORIZONTAL REPEAT 63.0 cm (25”)

USAGE LD (Light Domestic) Loose Upholstery, Fixed Upholstery, Curtains, BedspreadsAFTER CARE Do Not Wash, Must be dry cleaned professionally, Do Not Bleach, Do Not Iron



PRODUKTVARIANTER

| Artnr. | Benämning | Pris |
|---|---|---|
| MU-FD671G104muHLD | Mulberry textil - Meadow Linen, Soft Blue - - - | 3 990 SEK |

# Mulberry textil - Meadow Silk

COLLECTION HEIRLOOMDESIGN CODE FD622.V102

COMPOSITION 80% SILK 20% RAYONWIDTH 130.0 cm (51”)VERTICAL REPEAT 38.0 cm (15”)

USAGE OD (Occasional Domestic) Curtains, BedspreadsAFTER CARE Do Not Wash, Must be dry cleaned professionally, Do Not Bleach, Do Not Iron



PRODUKTVARIANTER

| Artnr. | Benämning | Pris |
|---|---|---|
| MU-FD622V102muHOD | Mulberry textil - Meadow Silk, Red/Gold - - - | 4 080 SEK |

# Mulberry Textil - Merripen Stripe

COLLECTION COUNTRY WEEKENDDESIGN CODE FD680.xxx

COMPOSITION 58% COTTON 42% LINENWIDTH 137.0 cm (54”)HORIZONTAL REPEAT 22.8 cm (9”)MARTINDALE TEST 3000

USAGE GD (General Domestic) Loose Upholstery, Fixed Upholstery, Curtains, BedspreadsAFTER CARE Do Not Wash, Must be dry cleaned professionally, Do Not Bleach, Do Not Iron



PRODUKTVARIANTER

| Artnr. | Benämning | Pris |
|---|---|---|
| MU-FD680R11muCWGD | Mulberry Textil - Merripen Stripe, Teal/Leaf - - - | 1 380 SEK |

# Mulberry textil - Misty Paisley

COLLECTION GREAT PARKDESIGN CODE FD567.V74

COMPOSITION 77% WOOL 23% LINENWIDTH 147.0 cm (58”)VERTICAL REPEAT 30.0 cm (12”)HORIZONTAL REPEAT 39.0 cm (15”)

USAGE GD (Geeral Domestic) Loose Upholstery, Fixed Upholstery, Curtains, BedspreadsAFTER CARE Do Not Wash, Must be dry cleaned professionally, Do Not Bleach, Do Not Iron



PRODUKTVARIANTER

| Artnr. | Benämning | Pris |
|---|---|---|
| MU-FD567V74muGPWGD | Mulberry textil - Misty Paisley, Red/Olive - - - | 4 350 SEK |

# Mulberry Textil - Mulberry China Linen

COLLECTION BOHEMIAN TRAVELSDESIGN CODE FD276.xxx

COMPOSITION 100% LINENWIDTH 134.0 cm (53”)VERTICAL REPEAT 65.0 cm (26”)HORIZONTAL REPEAT 137.0 cm (54”)

USAGE GC (General Contract) Loose Upholstery, Fixed Upholstery, Curtains, BedspreadsAFTER CARE Do Not Wash, Must be dry cleaned professionally, Do Not Bleach, Do Not Iron



Multi - FD276Y101



PRODUKTVARIANTER

| Artnr. | Benämning | Pris |
|---|---|---|
| MU-FD276T30muBTGC | Mulberry Textil - Mulberry China Linen, Spice - - - | 2 280 SEK |
| MU-FD276Y101muBTGC | Mulberry Textil - Mulberry China Linen, Multi - - - | 2 280 SEK |

# Mulberry Textil - Oakwood

COLLECTION BOHEMIAN TRAVELSDESIGN CODE FD740.xxx

COMPOSITION 52% LINEN 48% RAYONWIDTH 128.0 cm (50”)VERTICAL REPEAT 77.0 cm (30”)HORIZONTAL REPEAT 64.0 cm (25”)

USAGE LD (Light Domestic) Loose Upholstery, Fixed Upholstery, Curtains, BedspreadsAFTER CARE Do Not Wash, Must be dry cleaned professionally, Do Not Bleach, Do Not Iron



Multi - FD740Y101



PRODUKTVARIANTER

| Artnr. | Benämning | Pris |
|---|---|---|
| MU-FD740A101muBTLD | Mulberry Textil - Oakwood, Woodsmoke - - - | 4 830 SEK |
| MU-FD740Y101muBTLD | Mulberry Textil - Oakwood, Multi - - - | 4 830 SEK |

# Mulberry textil - Oriana Silk

COLLECTION HEIRLOOMDESIGN CODE FD670.V91

COMPOSITION 45% SILK 55% RAYONWIDTH 130.0 cm (51”)VERTICAL REPEAT 76.0 cm (30”)HORIZONTAL REPEAT 70.0 cm (28”)

USAGE OD (Occasional Domestic) Curtains, BedspreadsAFTER CARE Do Not Wash, Must be dry cleaned professionally, Do Not Bleach, Do Not Iron



PRODUKTVARIANTER

| Artnr. | Benämning | Pris |
|---|---|---|
| MU-FD670V91muHOD | Mulberry textil - Oriana Silk, Damson/Red - - - | 4 080 SEK |

# Mulberry textil - Ottoline Silk

COLLECTION HEIRLOOMDESIGN CODE FD673.H101

COMPOSITION 60% RAYON 40% SILKWIDTH 130.0 cm (51”)VERTICAL REPEAT 28.0 cm (11”)HORIZONTAL REPEAT 33.0 cm (13”)

USAGE LD (Light Domestic) Curtains, BedspreadsAFTER CARE Do Not Wash, Must be dry cleaned professionally, Do Not Bleach, Do Not Iron



PRODUKTVARIANTER

| Artnr. | Benämning | Pris |
|---|---|---|
| MU-FD673H101muHLD | Mulberry textil - Ottoline Silk, Blue - - - | 3 720 SEK |

# Mulberry Textil - Puzzlewood Velvet

COLLECTION BOHEMIAN TRAVELSDESIGN CODE FD279.xxx

COMPOSITION 88% COTTON 12% POLYESTERWIDTH 136.0 cm (54”)VERTICAL REPEAT 84.0 cm (33”)HORIZONTAL REPEAT 136.0 cm (54”)

USAGE GC (General Contract) Loose Upholstery, Fixed Upholstery, Curtains, BedspreadsAFTER CARE Do Not Wash, Must be dry cleaned professionally, Do Not Bleach, Do Not Iron



PRODUKTVARIANTER

| Artnr. | Benämning | Pris |
|---|---|---|
| MU-FD279T70muBTGC | Mulberry Textil - Puzzlewood Velvet, Spice/Plum - - - | 3 420 SEK |

# Mulberry textil - Rochester

COLLECTION ROMANTIC HEROESDESIGN CODE FD549.W115

COMPOSITION 72% VISCOSE 28% COTTONWIDTH 137.0 cm (54”)MARTINDALE TEST 15000

USAGE GD (General Domestic) Loose Upholstery, Fixed Upholstery, Curtains, BedspreadsAFTER CARE Do Not Wash, Must be dry cleaned professionally, Do Not Bleach, Do Not Iron



PRODUKTVARIANTER

| Artnr. | Benämning | Pris |
|---|---|---|
| MU-FD549W115muAPGD | Mulberry textil - Rochester, Dusky Pink - - - | 1 200 SEK |

# Mulberry Textil - Saddle Blanket

COLLECTION BOHEMIAN TRAVELSDESIGN CODE FD737.xxx

COMPOSITION 75% LINEN 25% POLYESTERWIDTH 124.0 cm (49”)VERTICAL REPEAT 20.0 cm (8”)HORIZONTAL REPEAT 62.0 cm (24”)

USAGE LD (Light Domestic) Loose Upholstery, Fixed Upholstery, Curtains, BedspreadsAFTER CARE Do Not Wash, Must be dry cleaned professionally, Do Not Bleach, Do Not Iron



Teal - FD737R11



PRODUKTVARIANTER

| Artnr. | Benämning | Pris |
|---|---|---|
| MU-FD737G103muBTLD | Mulberry Textil - Saddle Blanket, Indigo/Red - - - | 3 270 SEK |
| MU-FD737R11muBTLD | Mulberry Textil - Saddle Blanket, Teal - - - | 3 270 SEK |

# Mulberry textil - Steed Chenille

COLLECTION ROMANTIC HEROESDESIGN CODE FD548.N102

COMPOSITION 70% VISCOSE 30% COTTONWIDTH 137.0 cm (54”)MARTINDALE TEST 16000

USAGE GD (General Domestic) Loose Upholstery, Fixed Upholstery, Curtains, BedspreadsAFTER CARE Do Not Wash, Must be dry cleaned professionally, Do Not Bleach, Do Not Iron



PRODUKTVARIANTER

| Artnr. | Benämning | Pris |
|---|---|---|
| MU-FD548N102muAVGD | Mulberry textil - Steed Chenille, Sand - - - | 2 460 SEK |

# Mulberry textil - Sunflower Weave

COLLECTION GREAT PARKDESIGN CODE FD575.xxx

COMPOSITION 66% VISCOSE 31% LINEN 3% POLYESTERWIDTH 140.0 cm (55”)VERTICAL REPEAT 33.0 cm (13”)HORIZONTAL REPEAT 71.0 cm (28”)

USAGE GD (Geeral Domestic) Loose Upholstery, Fixed Upholstery, Curtains, BedspreadsAFTER CARE Do Not Wash, Must be dry cleaned professionally, Do Not Bleach, Do Not Iron



Burnt Umber - FD575A25



Ochre - FD575T128



PRODUKTVARIANTER

| Artnr. | Benämning | Pris |
|---|---|---|
| MU-FD575A17muGPWGD | Mulberry textil - Sunflower Weave, Truffle - - - | 2 100 SEK |
| MU-FD575A25muGPWGD | Mulberry textil - Sunflower Weave, Burnt Umber - - - | 2 100 SEK |
| MU-FD575T128muGPWGD | Mulberry textil - Sunflower Weave, Ochre - - - | 2 100 SEK |

# Mulberry textil - Tangier

COLLECTION HEIRLOOMDESIGN CODE FD682.K132

COMPOSITION 68% JUTE 18% COTTON 14% RAYONWIDTH 132.0 cm (52”)VERTICAL REPEAT 77.0 cm (30”)HORIZONTAL REPEAT 68.5 cm (27”)

USAGE GD (General Domestic) Loose Upholstery, Fixed Upholstery, Curtains, BedspreadsAFTER CARE Do Not Wash, Must be dry cleaned professionally, Do Not Bleach, Do Not Iron



PRODUKTVARIANTER

| Artnr. | Benämning | Pris |
|---|---|---|
| MU-FD682K132muHGD | Mulberry textil - Tangier, Linen/Multi - - - | 4 980 SEK |

# Mulberry Textil - Tapton Stripe

COLLECTION BOHEMIAN TRAVELSDESIGN CODE FD735.xxx

COMPOSITION 53% COTTON 47% JUTEWIDTH 137.0 cm (54”)HORIZONTAL REPEAT 45.0 cm (18”)

USAGE GD (General Domestic) Loose Upholstery, Fixed Upholstery, Curtains, BedspreadsAFTER CARE Do Not Wash, Must be dry cleaned professionally, Do Not Bleach, Do Not Iron



Teal/Indigo - FD735R46



PRODUKTVARIANTER

| Artnr. | Benämning | Pris |
|---|---|---|
| MU-FD735R43muBTGD | Mulberry Textil - Tapton Stripe, Teal/Indigo - - - | 2 100 SEK |
| MU-FD735R46muBTGD | Mulberry Textil - Tapton Stripe, Teal/Russet - - - | 2 100 SEK |

# Mulberry textil - Topkapi

COLLECTION GRAND TOURDESIGN CODE FD660.V102

COMPOSITION 45% COTTON 43% VISCOSE 12% LINENWIDTH 139.7 cm (55”)VERTICAL REPEAT 50.8 cm (20”)HORIZONTAL REPEAT 69.9 cm (27.5”)

USAGE GD (General Domestic) Loose Upholstery, Fixed Upholstery, Curtains, BedspreadsAFTER CARE Do Not Wash, Must be dry cleaned professionally, Do Not Bleach, Do Not Iron



PRODUKTVARIANTER

| Artnr. | Benämning | Pris |
|---|---|---|
| MU-FD660V102muGTGD | Mulberry textil - Topkapi, Red/Gold - - - | 6 210 SEK |

# Mulberry textil - Venosa Pleat

COLLECTION IMPERIAL COLLECTIONDESIGN CODE FD626.H113

COMPOSITION 60% VISCOSE 30% COTTON 10% POLYESTER

WIDTH 145.0 cm (57”)VERTICAL REPEAT 1.0 cm (0”)

USAGE LD (Light Domestic) Fixed Upholstery, Curtains, BedspreadsAFTER CARE Do Not Wash, Must be dry cleaned professionally, Do Not Bleach, Do Not Iron



PRODUKTVARIANTER

| Artnr. | Benämning | Pris |
|---|---|---|
| MU-FD626H113muHLD | Mulberry textil - Venosa Pleat, Plum, Linen/Multi - - - | 3 330 SEK |

# Mulberry Textil - Vintage Floral

COLLECTION COUNTRY WEEKENDDESIGN CODE FD264.xxx

COMPOSITION 100% LINENWIDTH 134.0 cm (53”)VERTICAL REPEAT 69.0 cm (27”)HORIZONTAL REPEAT 67.0 cm (26”)MARTINDALE TEST 3000

USAGE GD (General Domestic) Loose Upholstery, Fixed Upholstery, Curtains, BedspreadsAFTER CARE Do Not Wash, Must be dry cleaned professionally, Do Not Bleach, Do Not Iron





Coral/Sage - FD264S38



Rose/Green - FD264W46



Pink/Green/Stone - FD264W121

PRODUKTVARIANTER

| Artnr. | Benämning | Pris |
|---|---|---|
| MU-FD264J143muCWGD | Mulberry Textil - Vintage Floral, Antique/Rose - - - | 2 520 SEK |
| MU-FD264S38muCWGD | Mulberry Textil - Vintage Floral, Coral/Sage - - - | 2 520 SEK |
| MU-FD264W121muCWGD | Mulberry Textil - Vintage Floral, Pink/Green/Stone - - - | 2 520 SEK |
| MU-FD264W46muCWGD | Mulberry Textil - Vintage Floral, Rose/Green - - - | 2 520 SEK |

# Mulberry Textil - Weekend Linen

COLLECTION COUNTRY WEEKENDDESIGN CODE FD698.xxx

COMPOSITION 100% LINENWIDTH 137.0 cm (54”)MARTINDALE TEST 35000

USAGE SD (Severe Domestic) Loose Upholstery, Fixed Upholstery, Curtains, BedspreadsAFTER CARE Do Not Wash, Must be dry cleaned professionally, Do Not Bleach, Do Not Iron

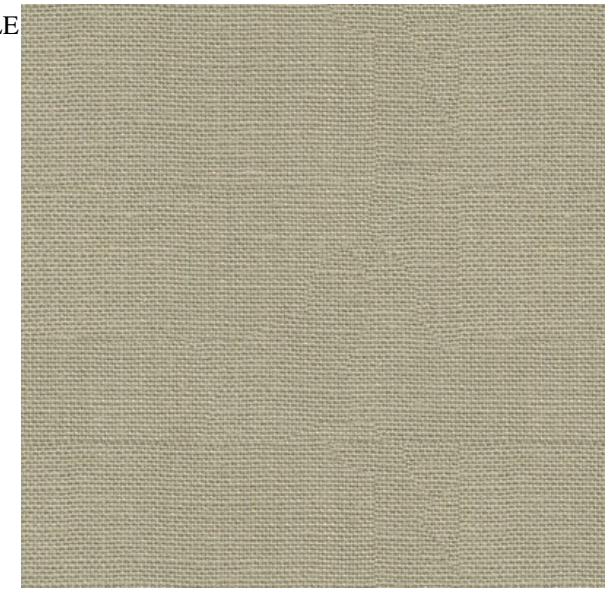



Mauve - FD698H45

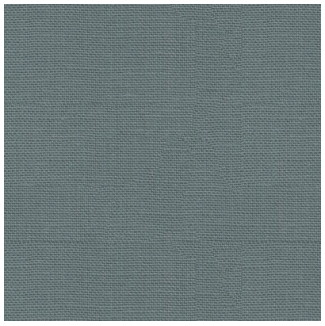

Marine Blue - FD698H103



Sky - FD698H118

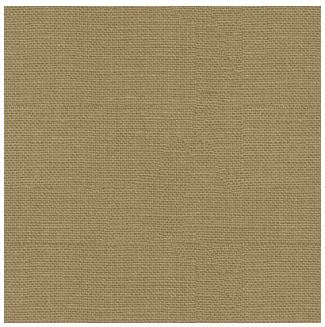

Antique - FD698J52



Linen - FD698K104



Buff - FD698K113



Camel - FD698L102



Caramel - FD698L105

## Produktvarianter

| Artnr. | Benämning | Pris |
|---|---|---|
| MU-FD698A22muCWSD | Mulberry Textil - Weekend Linen, Dove Grey - - - | 2 250 SEK |
| MU-FD698H103muCWSD | Mulberry Textil - Weekend Linen, Marine Blue - - - | 2 250 SEK |
| MU-FD698H118muCWSD | Mulberry Textil - Weekend Linen, Sky - - - | 2 250 SEK |
| MU-FD698H45muCWSD | Mulberry Textil - Weekend Linen, Mauve - - - | 2 250 SEK |
| MU-FD698J52muCWSD | Mulberry Textil - Weekend Linen, Antique - - - | 2 250 SEK |
| MU-FD698K104muCWSD | Mulberry Textil - Weekend Linen, Linen - - - | 2 250 SEK |
| MU-FD698K113muCWSD | Mulberry Textil - Weekend Linen, Buff - - - | 2 250 SEK |
| MU-FD698L102muCWSD | Mulberry Textil - Weekend Linen, Camel - - - | 2 250 SEK |
| MU-FD698L105muCWSD | Mulberry Textil - Weekend Linen, Caramel - - - | 2 250 SEK |
| MU-FD698R104muCWSD | Mulberry Textil - Weekend Linen, Aqua - - - | 2 250 SEK |
| MU-FD698S112muCWSD | Mulberry Textil - Weekend Linen, Olive - - - | 2 040 SEK |
| MU-FD698V146muCWSD | Mulberry Textil - Weekend Linen, Paprika - - - | 2 040 SEK |
| MU-FD698V57muCWSD | Mulberry Textil - Weekend Linen, Berry - - - | 2 040 SEK |



Olive - FD698S112

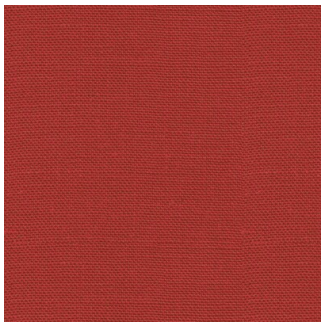

Berry - FD698V57

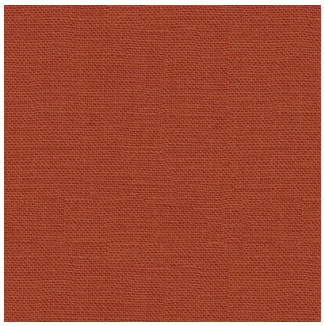

Paprika - FD698V146

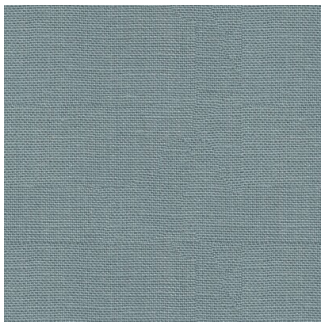

Aqua - FD698R104

# Mulberry Textil - Wild Geese Linen

COLLECTION BOHEMIAN TRAVELSDESIGN CODE FD287.xxx

COMPOSITION 100% LINENWIDTH 137.0 cm (54”)VERTICAL REPEAT 29.0 cm (11”)HORIZONTAL REPEAT 27.0 cm (11”)

USAGE SC (Severe Contract) Loose Upholstery, Fixed Upholstery, Curtains, BedspreadsAFTER CARE Do Not Wash, Must be dry cleaned professionally, Do Not Bleach, Do Not Iron



Teal - FD287R11

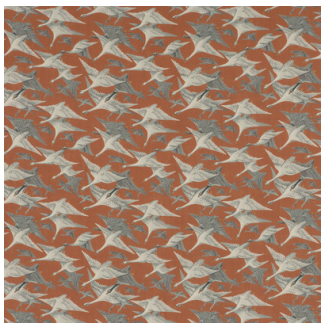

Spice - FD287T30



PRODUKTVARIANTER

| Artnr. | Benämning | Pris |
|---|---|---|
| MU-FD287H10muBTGC | Mulberry Textil - Wild Geese Linen, Indigo - - - | 2 520 SEK |
| MU-FD287R11muBTGC | Mulberry Textil - Wild Geese Linen, Teal - - - | 2 520 SEK |
| MU-FD287T30muBTGC | Mulberry Textil - Wild Geese Linen, Spice - - - | 2 520 SEK |

# Mulberry Trimmings - Bohemian Cord, Coffee

COLLECTION MULBERRY TRIMMINGSDESIGN CODE T30633/584.xxx

COMPOSITION 60% LEATHER 22% FAUX SUEDE 18% COTTONWIDTH 1.3 cm (0.5”)



PRODUKTVARIANTER

| Artnr. | Benämning | Pris |
|---|---|---|
| MU-T30633-K117muMCTGD | Mulberry Trimmings - Bohemian Cord, Coffee - - - | 1 170 SEK |

# Mulberry Trimmings - Drummond Fringe

COLLECTION MULBERRY TRIMMINGSDESIGN CODE T30624.xxx

COMPOSITION 54% VISCOSE 39% ACRYLIC 7% LINENWIDTH 5.1 cm (2”)



Indigo/Slate - T30624-H50



Natural - T30624-K101



Linen - T30624-K104



Brick - T30624-V108



PRODUKTVARIANTER

| Artnr. | Benämning | Pris |
|---|---|---|
| MU-T30624-A101muMCTGD | Mulberry Trimmings - Drummond Fringe, Woodsmoke - - - | 1 080 SEK |
| MU-T30624-H50muMCTGD | Mulberry Trimmings - Drummond Fringe, Indigo/Slate - - - | 1 080 SEK |
| MU-T30624-K101muMCTGD | Mulberry Trimmings - Drummond Fringe, Natural - - - | 1 080 SEK |
| MU-T30624-K104muMCTGD | Mulberry Trimmings - Drummond Fringe, Linen - - - | 1 080 SEK |
| MU-T30624-V108muMCTGD | Mulberry Trimmings - Drummond Fringe, Brick - - - | 1 080 SEK |

# Mulberry Trimmings - Fairfield Braid

COLLECTION MULBERRY TRIMMINGSDESIGN CODE FC1000.xxx

COMPOSITION 56% COTTON 44% VISCOSEWIDTH 7.0 cm (3”)



Ivory - FC1000J102



Sand - FC1000N102



Soft Teal - FC1000R41



PRODUKTVARIANTER

| Artnr. | Benämning | Pris |
|---|---|---|
| MU-FC1000H10muMCTGD | Mulberry Trimmings - Fairfield Braid, Indigo - - - | 990 SEK |
| MU-FC1000J102muMCTGD | Mulberry Trimmings - Fairfield Braid, Ivory - - - | 990 SEK |
| MU-FC1000N102muMCTGD | Mulberry Trimmings - Fairfield Braid, Sand - - - | 990 SEK |
| MU-FC1000R41muMCTGD | Mulberry Trimmings - Fairfield Braid, Soft Teal - - - | 990 SEK |

# Mulberry Trimmings - Festival Tape

COLLECTION MULBERRY TRIMMINGSDESIGN CODE T30623.xxx

COMPOSITION 100% VISCOSEWIDTH 5.1 cm (2”)VERTICAL REPEAT 2.0 cm (0.8”)HORIZONTAL REPEAT 1.0 cm (0.4”)



Indigo - T30623-H10



Brown/Brick/Taupe - T30623-K71



PRODUKTVARIANTER

| Artnr. | Benämning | Pris |
|---|---|---|
| MU-T30623-A21muMCTGD | Mulberry Trimmings - Festival Tape, Slate/Brick/Taupe - - - | 960 SEK |
| MU-T30623-H10muMCTGD | Mulberry Trimmings - Festival Tape, Indigo - - - | 960 SEK |
| MU-T30623-K71muMCTGD | Mulberry Trimmings - Festival Tape, Brown/Brick/Taupe - - - | 960 SEK |

# Mulberry Trimmings - Fortrose

COLLECTION MULBERRY TRIMMINGSDESIGN CODE FC1001.xxx

COMPOSITION 64% SPUN POLYESTER 36% COTTONWIDTH 11.5 cm (5”)VERTICAL REPEAT 19.5 cm (8”)HORIZONTAL REPEAT 11.5 cm (5”)



Indigo - FC1001H10



Russet - FC1001V55





Red - FC1001V106

PRODUKTVARIANTER

| Artnr. | Benämning | Pris |
|---|---|---|
| MU-FC1001A15muMCTGD | Mulberry Trimmings - Fortrose, Woodsmoke - - - | 2 100 SEK |
| MU-FC1001H10muMCTGD | Mulberry Trimmings - Fortrose, Indigo - - - | 2 100 SEK |
| MU-FC1001V106muMCTGD | Mulberry Trimmings - Fortrose, Red - - - | 2 100 SEK |
| MU-FC1001V55muMCTGD | Mulberry Trimmings - Fortrose, Russet - - - | 2 100 SEK |

# Mulberry Trimmings - Irvine

COLLECTION MULBERRY TRIMMINGSDESIGN CODE FC1004.xxx

COMPOSITION 60% JUTE 40% COTTONWIDTH 4.3 cm (2”)HORIZONTAL REPEAT 4.3 cm (2”)



Shingle - FC1004A48



Indigo - FC1004H10



Sand - FC1004N102



Soft Teal - FC1004R41



Green - FC1004S101



Red -FC1004V106



PRODUKTVARIANTER

| Artnr. | Benämning | Pris |
|---|---|---|
| MU-FC1004A15muMCTGD | Mulberry Trimmings - Irvine, Woodsmoke - - - | 930 SEK |
| MU-FC1004A48muMCTGD | Mulberry Trimmings - Irvine, Shingle - - - | 930 SEK |
| MU-FC1004H10muMCTGD | Mulberry Trimmings - Irvine, Indigo - - - | 930 SEK |
| MU-FC1004N102muMCTGD | Mulberry Trimmings - Irvine, Sand - - - | 930 SEK |
| MU-FC1004R41muMCTGD | Mulberry Trimmings - Irvine, Soft Teal - - - | 930 SEK |
| MU-FC1004S101muMCTGD | Mulberry Trimmings - Irvine, Green - - - | 930 SEK |
| MU-FC1004V106muMCTGD | Mulberry Trimmings - Irvine, Red - - - | 930 SEK |

# Mulberry Trimmings - Kingscote

COLLECTION MULBERRY TRIMMINGSDESIGN CODE FC1002.xxx

COMPOSITION 80% COTTON 20% JUTEWIDTH 10.2 cm (4”)VERTICAL REPEAT 5.3 cm (2”)HORIZONTAL REPEAT 10.2 cm (4”)



Russet - FC1002V55



Red - FC1002V106



PRODUKTVARIANTER

| Artnr. | Benämning | Pris |
|---|---|---|
| MU-FC1002H10muMCTGD | Mulberry Trimmings - Kingscote, Indigo - - - | 1 650 SEK |
| MU-FC1002V106muMCTGD | Mulberry Trimmings - Kingscote, Red - - - | 1 650 SEK |
| MU-FC1002V55muMCTGD | Mulberry Trimmings - Kingscote, Russet - - - | 1 650 SEK |

# Mulberry Trimmings - Knot Trim

COLLECTION MULBERRY TRIMMINGSDESIGN CODE T30637.xxx

COMPOSITION 46% WOOD 30% LINEN 20% JUTE 4% VISCOSEWIDTH 5.1 cm (2”)



Natural - T30637-K101



Linen - T30637-K104



PRODUKTVARIANTER

| Artnr. | Benämning | Pris |
|---|---|---|
| MU-T30637-A101muMCTGD | Mulberry Trimmings - Knot Trim, Woodsmoke - - - | 1 770 SEK |
| MU-T30637-K101muMCTGD | Mulberry Trimmings - Knot Trim, Natural - - - | 1 770 SEK |
| MU-T30637-K104muMCTGD | Mulberry Trimmings - Knot Trim, Linen - - - | 1 770 SEK |

# Mulberry Trimmings - Montford

COLLECTION MULBERRY TRIMMINGSDESIGN CODE FC1005.xxx

COMPOSITION 55% COTTON 45% SPUN POLYESTER-WIDTH 5.5 cm (2”)VERTICAL REPEAT 30.0 cm (12”)HORIZONTAL REPEAT 5.5 cm (2”)





Shingle - FC1005A48



Mole - FC1005A133



Indigo - FC1005H10



Sand - FC1005N102



Teal - FC1005R11



Red - FC1005V106

PRODUKTVARIANTER

| Artnr. | Benämning | Pris |
|---|---|---|
| MU-FC1005A133muMCTGD | Mulberry Trimmings - Montford, Mole - - - | 1 230 SEK |
| MU-FC1005A15muMCTGD | Mulberry Trimmings - Montford, Woodsmoke - - - | 1 230 SEK |
| MU-FC1005A48muMCTGD | Mulberry Trimmings - Montford, Shingle - - - | 1 230 SEK |
| MU-FC1005H10muMCTGD | Mulberry Trimmings - Montford, Indigo - - - | 1 230 SEK |
| MU-FC1005N102muMCTGD | Mulberry Trimmings - Montford, Sand - - - | 1 230 SEK |
| MU-FC1005R11muMCTGD | Mulberry Trimmings - Montford, Teal - - - | 1 230 SEK |
| MU-FC1005V106muMCTGD | Mulberry Trimmings - Montford, Red - - - | 1 230 SEK |

# Mulberry Trimmings - Munro, Russet

COLLECTION MULBERRY TRIMMINGSDESIGN CODE FC1003.xxx

COMPOSITION 90% LINEN 10% SPUN POLYESTERWIDTH 12.7 cm (5”)VERTICAL REPEAT 30.0 cm (12”)HORIZONTAL REPEAT 12.7 cm (5”)



Green - FC1003S101



Russet - FC1003V55



PRODUKTVARIANTER

| Artnr. | Benämning | Pris |
|---|---|---|
| MU-FC1003R11muMCTGD | Mulberry Trimmings - Munro, Teal - - - | 930 SEK |
| MU-FC1003S101muMCTGD | Mulberry Trimmings - Munro, Green - - - | 930 SEK |
| MU-FC1003V55muMCTGD | Mulberry Trimmings - Munro, Russet - - - | 930 SEK |

# Mulberry Trimmings - Portree

COLLECTION MULBERRY TRIMMINGSDESIGN CODE FC1006.xxx

COMPOSITION 55% JUTE 35% COTTON 10% POLY-ESTERWIDTH 6.8 cm (3”)VERTICAL REPEAT 39.4 cm (15”)HORIZONTAL REPEAT 6.9 cm (3”)



Indigo - FC1006H10



Green - FC1006S101



PRODUKTVARIANTER

| Artnr. | Benämning | Pris |
|---|---|---|
| MU-FC1006A15muMCTGD | Mulberry Trimmings - Portree, Woodsmoke - - - | 1 530 SEK |
| MU-FC1006H10muMCTGD | Mulberry Trimmings - Portree, Indigo - - - | 1 530 SEK |
| MU-FC1006S101muMCTGD | Mulberry Trimmings - Portree, Green - - - | 1 530 SEK |

# Morris tapet - Acanthus

Width : 52.0 cmLength : 10.05 metersHorizontal Pattern Repeat : 0.0 cmVertical Pattern Repeat : 61.0 cmPattern Match : Straight MatchCollection : Archive II WallpapersFR Wallpaper : Meets EN15102 Class B-s1, d0 (Inherent)FR Inherent : Meets EN15102 Class B-s1, d0 (Inherent),Inherent ASTM E84Print Method : Surflex-Printed WallpaperCountry of Origin : United Kingdom





Teracotta - MO212551



Stone - MO212552



Marble - MO212553



Chalk - MO212554



PRODUKTVARIANTER

| Artnr. | Benämning | Pris |
|---|---|---|
| MO-212550moAWSP | Morris tapet - Acanthus, Privet - - - | 1 802 SEK |
| MO-212551moAWSP | Morris tapet - Acanthus, Teracotta - - - | 1 315 SEK |
| MO-212552moAWSP | Morris tapet - Acanthus, Stone - - - | 1 802 SEK |
| MO-212553moAWSP | Morris tapet - Acanthus, Marble - - - | 1 315 SEK |
| MO-212554moAWSP | Morris tapet - Acanthus, Chalk - - - | 1 315 SEK |

# Morris tapet - Acanthus

Width : 52.0 cmLength : 10.05 metersHorizontal Pattern Repeat : 0.0 cmVertical Pattern Repeat : 64.0 cmPattern Match : Straight MatchCollection : Archive IV The collector Wallpapers-FR Wallpaper : Meets EN15102 Class B-s1, d0 (Inherent)FR Inherent : Meets EN15102 Class B-s1, d0 (Inherent),Inherent ASTM E84Print Method : Rotary Printed WallpaperCountry of Origin : United Kingdom





Slate Blue/Thyme - MO216440



Manilla/Stone - MO216441



Charcoal/Grey - MO216442



PRODUKTVARIANTER

| Artnr. | Benämning | Pris |
|---|---|---|
| MO-216439moAWWB | Morris tapet - Acanthus, Madder/Thyme - - - | 1 658 SEK |
| MO-216440moAWWB | Morris tapet - Acanthus, Slate Blue/Thyme - - - | 1 658 SEK |
| MO-216441moAWWB | Morris tapet - Acanthus, Manilla/Stone - - - | 1 658 SEK |
| MO-216442moAWWB | Morris tapet - Acanthus, Charcoal/Grey - - - | 1 658 SEK |

# Morris tapet - Apple

Width : 52.0 cmLength : 10.05 metersHorizontal Pattern Repeat : 0.0 cmVertical Pattern Repeat : 30.5 cmPattern Match : Straight MatchCollection : Morris MelsetterFR Wallpaper : Meets EN15102 Class B-s1, d0 (Inherent)FR Inherent : Meets EN15102 Class B-s1, d0 (Inherent),Inherent ASTM E84Print Method : Surflex-Printed WallpaperCountry of Origin : United Kingdom



Bay Leaf - MO216689



Indigo Antique - MO216690



Honey Gold - MO216691



Chalk Ivory - MO216692





PRODUKTVARIANTER

| Artnr. | Benämning | Pris |
|---|---|---|
| MO-216688moMMSSP | Morris tapet - Apple, Rust gold - - - | 1 337 SEK |
| MO-216689moMMSSP | Morris tapet - Apple, Bay Leaf - - - | 1 337 SEK |
| MO-216690moMMSSP | Morris tapet - Apple, Indigo Antique - - - | 1 337 SEK |
| MO-216691moMMSSP | Morris tapet - Apple, Honey Gold - - - | 1 337 SEK |
| MO-216692moMMSSP | Morris tapet - Apple, Chalk Ivory - - - | 1 337 SEK |

# Morris tapet - Arbutus

Width : 52.0 cmLength : 10.05 metersHorizontal Pattern Repeat : 0.0 cmVertical Pattern Repeat : 45.7 cmPattern Match : Straight MatchCollection : Archive III WallpapersFR Wallpaper : Meets EN15102 Class B-s1, d0 (Inherent)FR Inherent : Meets EN15102 Class B-s1, d0 (Inherent),Inherent ASTM E84Print Method : Surflex-Printed WallpaperCountry of Origin : United Kingdom



Woad/Russet - MO214718



Thyme/Coral - MO214719



Olive/Pink - MO214720

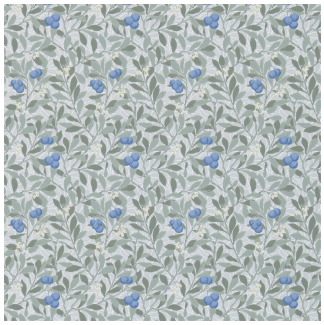

Silver/Cobalt - MO214721









PRODUKTVARIANTER

| Artnr. | Benämning | Pris |
|---|---|---|
| MO-214717moAWSP | Morris tapet - Arbutus, Linen/Cream - - - | 1 673 SEK |
| MO-214718moAWSP | Morris tapet - Arbutus, Woad/Russet - - - | 1 140 SEK |
| MO-214719moAWSP | Morris tapet - Arbutus, Thyme/Coral - - - | 1 140 SEK |
| MO-214720moAWSP | Morris tapet - Arbutus, Olive/Pink - - - | 1 140 SEK |
| MO-214721moAWSP | Morris tapet - Arbutus, Silver/Cobalt - - - | 1 673 SEK |

# Morris tapet - Artichoke

Width : 52.0 cmLength : 10.05 metersHorizontal Pattern Repeat : 0.0 cmVertical Pattern Repeat : 52.0 cmPattern Match : Half Drop MatchCollection : Archive WallpapersFR Wallpaper : Meets EN15102 Class B-s1, d0 (Inherent)FR Inherent : Meets EN15102 Class B-s1, d0 (Inherent),Inherent ASTM E84Print Method : Surflex-Printed WallpaperCountry of Origin : United Kingdom



Loam - MO210354



Wine - MO210355





PRODUKTVARIANTER

| Artnr. | Benämning | Pris |
|---|---|---|
| MO-210353moAWSP | Morris tapet - Artichoke, Vellum - - - | 1 774 SEK |
| MO-210354moAWSP | Morris tapet - Artichoke, Loam - - - | 1 774 SEK |
| MO-210355moAWSP | Morris tapet - Artichoke, Wine - - - | 1 774 SEK |

# Morris tapet - Bachelors Button

Width : 52.0 cmLength : 10.05 metersHorizontal Pattern Repeat : 0.0 cmVertical Pattern Repeat : 45.7 cmPattern Match : Straight MatchCollection : Archive III WallpapersFR Wallpaper : Meets EN15102 Class B-s1, d0 (Inherent)FR Inherent : Meets EN15102 Class B-s1, d0 (Inherent),Inherent ASTM E84Print Method : Surflex-Printed WallpaperCountry of Origin : United Kingdom

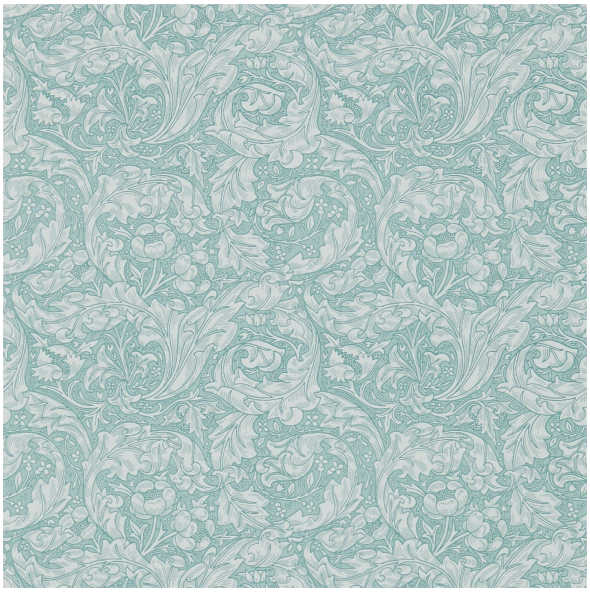

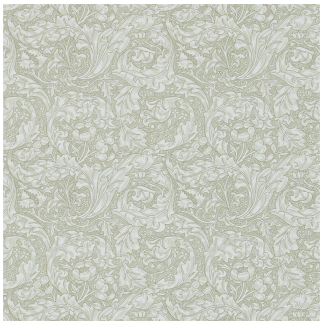

Linen - MO214733

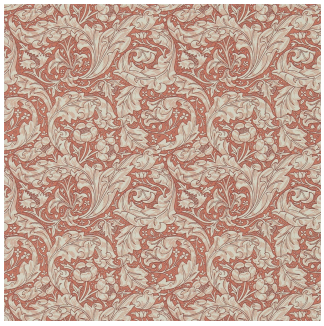

Russet - MO214734

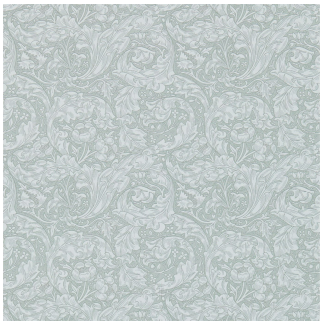

Silver - MO214735



Thyme - MO214736



Gold - MO214737

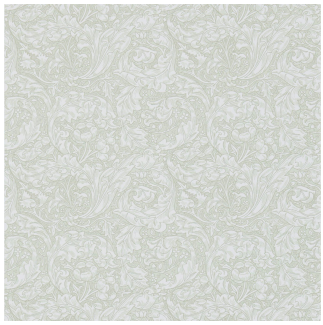

Ecru - MO214738





PRODUKTVARIANTER

| Artnr. | Benämning | Pris |
|---|---|---|
| MO-214732moAWSP | Morris tapet - Bachelors Button, Blue - - - | 1 510 SEK |
| MO-214733moAWSP | Morris tapet - Bachelors Button, Linen - - - | 1 049 SEK |
| MO-214734moAWSP | Morris tapet - Bachelors Button, Russet - - - | 1 049 SEK |
| MO-214735moAWSP | Morris tapet - Bachelors Button, Silver - - - | 1 049 SEK |
| MO-214736moAWSP | Morris tapet - Bachelors Button, Thyme - - - | 1 049 SEK |
| MO-214737moAWSP | Morris tapet - Bachelors Button, Gold - - - | 1 049 SEK |
| MO-214738moAWSP | Morris tapet - Bachelors Button, Ecru - - - | 1 510 SEK |



# Morris tapet - Batchelors Button

Width : 52.0 cmLength : 10.05 metersHorizontal Pattern Repeat : 0.0 cmVertical Pattern Repeat : 45.7 cmPattern Match : Straight MatchCollection : Ben PentreathFR Wallpaper : Meets EN15102 Class B-s1, d0 (Inherent)FR Inherent : Meets EN15102 Class B-s1, d0 (Inherent),Inherent ASTM E84Print Method : Surflex-Printed WallpaperCountry of Origin : United Kingdom





PRODUKTVARIANTER

| Artnr. | Benämning | Pris |
|---|---|---|
| MO-216959moBPTSP | Morris tapet - Batchelors Button, Olive/turquoise - - - | 1 798 SEK |

# Morris tapet - Bird & Anemone

Width : 52.0 cmLength : 10.05 metersHorizontal Pattern Repeat : 0.0 cmVertical Pattern Repeat : 61 cmPattern Match : Straight MatchCollection : Ben PentreathFR Wallpaper : Meets EN15102 Class B-s1, d0 (Inherent)FR Inherent : Meets EN15102 Class B-s1, d0 (Inherent),Inherent ASTM E84Print Method : Surflex-Printed WallpaperCountry of Origin : United Kingdom







PRODUKTVARIANTER

| Artnr. | Benämning | Pris |
|---|---|---|
| MO-216958moBPTWB | Morris tapet - Bird & Anemone, Olive/turquoise - - - | 1 814 SEK |

# Morris tapet - Bird & Pomegranate

Width : 52.0 cmLength : 10.05 metersHorizontal Pattern Repeat : 0.0 cmVertical Pattern Repeat : 61.0 cmPattern Match : Straight MatchCollection : Archive II WallpapersFR Wallpaper : Meets EN15102 Class B-s1, d0 (Inherent)FR Inherent : Meets EN15102 Class B-s1, d0 (Inherent),Inherent ASTM E84Print Method : Surflex-Printed WallpaperCountry of Origin : United Kingdom



Turquoise/Coral - MO212538



Bayleaf/Cream - MO212539



Blue/Sage - MO212540





PRODUKTVARIANTER

| Artnr. | Benämning | Pris |
|---|---|---|
| MO-212537moAWSP | Morris tapet - Bird & Pomegranate, Charcoal/Sage - - - | 1 774 SEK |
| MO-212538moAWSP | Morris tapet - Bird & Pomegranate, Turquoise/Coral - - - | 1 238 SEK |
| MO-212539moAWSP | Morris tapet - Bird & Pomegranate, Bayleaf/Cream - - - | 1 238 SEK |
| MO-212540moAWSP | Morris tapet - Bird & Pomegranate, Blue/Sage - - - | 1 774 SEK |

# Morris tapet - Blackthorn

Width : 52.0 cmLength : 10.05 metersHorizontal Pattern Repeat : 0.0 cmVertical Pattern Repeat : 61 cmPattern Match : Straight MatchCollection : Ben PentreathFR Wallpaper : Meets EN15102 Class B-s1, d0 (Inherent)FR Inherent : Meets EN15102 Class B-s1, d0 (Inherent),Inherent ASTM E84Print Method : Surface Printed WallpaperCountry of Origin : United Kingdom





PRODUKTVARIANTER

| Artnr. | Benämning | Pris |
|---|---|---|
| MO-216962moBPTWB | Morris tapet - Blackthorn, Autumn - - - | 2 138 SEK |

# Morris tapet - Bramble

Width : 68.6 cmLength : 10.05 metersHorizontal Pattern Repeat : 0.0 cmVertical Pattern Repeat : 64.0 cmPattern Match : Straight MatchCollection : Archive III WallpapersFR Wallpaper : Meets EN15102 Class B-s1, d0 (Inherent)FR Inherent : Meets EN15102 Class B-s1, d0 (Inherent),Inherent ASTM E84Print Method : Rotary Printed WallpaperCountry of Origin : United Kingdom



Thyme - MO214696

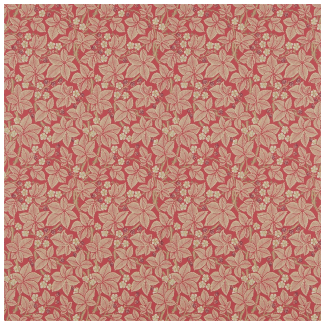

Red - MO214697

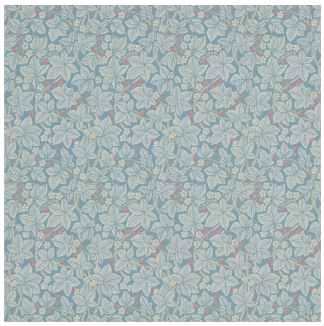

Pale Blue - MO214698

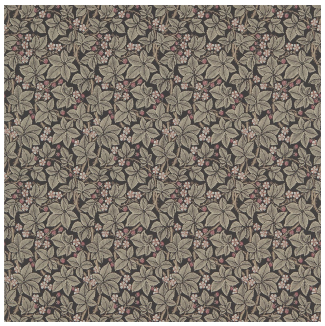

Charcoal - MO214699



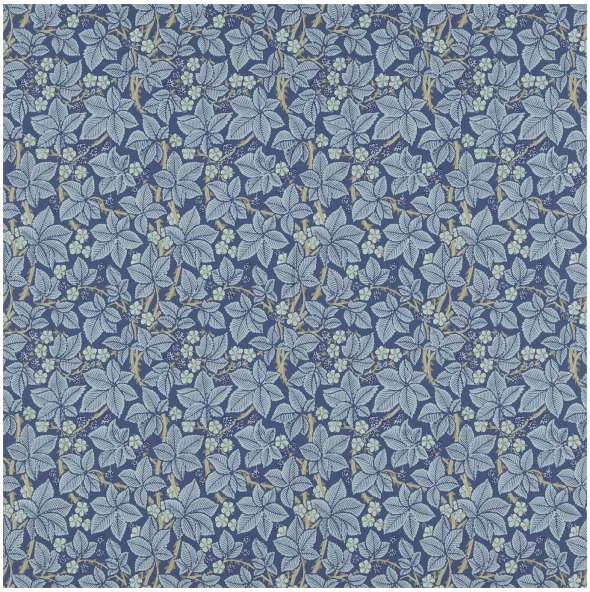

PRODUKTVARIANTER

| Artnr. | Benämning | Pris |
|---|---|---|
| MO-214695moAWSP | Morris tapet - Bramble, Indigo - - - | 1 478 SEK |
| MO-214696moAWSP | Morris tapet - Bramble, Thyme - - - | 1 238 SEK |
| MO-214697moAWSP | Morris tapet - Bramble, Red - - - | 1 238 SEK |
| MO-214698moAWSP | Morris tapet - Bramble, Pale Blue - - - | 1 238 SEK |
| MO-214699moAWSP | Morris tapet - Bramble, Charcoal - - - | 1 478 SEK |

# Morris tapet - Branch

Width : 52.0 cmLength : 10.05 metersHorizontal Pattern Repeat : 0.0 cmVertical Pattern Repeat : 61.0 cmPattern Match : Straight MatchCollection : Archive WallpapersFR Wallpaper : Meets EN15102 Class B-s1, d0 (Inherent)FR Inherent : Meets EN15102 Class B-s1, d0 (Inherent),Inherent ASTM E84Print Method : Surflex-Printed WallpaperCountry of Origin : United Kingdom



Sage - MO210375



Buff - MO210377



Tempera Cream - MO210378





PRODUKTVARIANTER

| Artnr. | Benämning | Pris |
|---|---|---|
| MO-210374moAWSP | Morris tapet - Branch, Forest - - - | 1 310 SEK |
| MO-210375moAWSP | Morris tapet - Branch, Sage - - - | 1 310 SEK |
| MO-210377moAWSP | Morris tapet - Branch, Buff - - - | 948 SEK |
| MO-210378moAWSP | Morris tapet - Branch, Tempera Cream - - - | 1 310 SEK |

# Morris tapet - Brophy Trellis

Width : 68.6 cmLength : 10.05 metersHorizontal Pattern Repeat : 0.0 cmVertical Pattern Repeat : 64 cmPattern Match : Straight MatchCollection : Morris MelsetterFR Wallpaper : Meets EN15102 Class B-s1, d0 (Inherent)FR Inherent : Meets EN15102 Class B-s1, d0 (Inherent),Inherent ASTM E84Print Method : Rotary Wide Width Printed WallpaperCountry of Origin : United Kingdom



Ivory Sage - MO216700

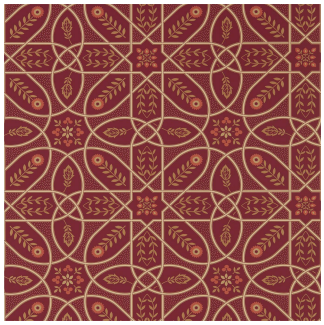

Russet Gold - MO216701



Sage Linen - MO216702







PRODUKTVARIANTER

| Artnr. | Benämning | Pris |
|---|---|---|
| MO-216699moMMSWB | Morris tapet - Brophy Trellis, Deep Teal - - - | 1 781 SEK |
| MO-216700moMMSWB | Morris tapet - Brophy Trellis, Ivory Sage - - - | 1 781 SEK |
| MO-216701moMMSWB | Morris tapet - Brophy Trellis, Russet Gold - - - | 1 781 SEK |
| MO-216702moMMSWB | Morris tapet - Brophy Trellis, Sage Linen - - - | 1 781 SEK |

# Morris tapet - Bullerswood

Width : 137 cmLength : 1.06 metersHorizontal Pattern Repeat : 0.0 cmVertical Pattern Repeat : 106.1 cmPattern Match : Straight MatchCollection : Archive IV The collector Wallpapers-FR Wallpaper : Meets EN15102 Class B-s1, d0 (Inherent)FR Inherent : Meets EN15102 Class B-s1, d0 (Inherent),Inherent ASTM E84Print Method : Digital Printed Wallpaper Wide WidthCountry of Origin : United Kingdom



Stone/Mustard - MO216447





PRODUKTVARIANTER

| Artnr. | Benämning | Pris |
|---|---|---|
| MO-216446moAWSP | Morris tapet - Bullerswood, Spice/Manilla - - - | 1 790 SEK |
| MO-216447moAWSP | Morris tapet - Bullerswood, Stone/Mustard - - - | 1 790 SEK |

# Morris tapet - Chrysantemum

Width : 52.0 cmLength : 10.05 metersHorizontal Pattern Repeat : 0.0 cmVertical Pattern Repeat : 52.1 cmPattern Match : Straight MatchCollection : Archive II WallpapersFR Wallpaper : Meets EN15102 Class B-s1, d0 (Inherent)FR Inherent : Meets EN15102 Class B-s1, d0 (Inherent),Inherent ASTM E84Print Method : Surflex-Printed WallpaperCountry of Origin : United Kingdom



Chalk - MO212546



Bullrush - MO212547



Wine - MO212548



Indigo - MO212549





PRODUKTVARIANTER

| Artnr. | Benämning | Pris |
|---|---|---|
| MO-212545moAWSP | Morris tapet - Chrysantemum, Pale Olive - - - | 1 774 SEK |
| MO-212546moAWSP | Morris tapet - Chrysantemum, Chalk - - - | 1 238 SEK |
| MO-212547moAWSP | Morris tapet - Chrysantemum, Bullrush - - - | 1 238 SEK |
| MO-212548moAWSP | Morris tapet - Chrysantemum, Wine - - - | 1 238 SEK |
| MO-212549moAWSP | Morris tapet - Chrysantemum, Indigo - - - | 1 774 SEK |

# Morris tapet - Daisy

Width : 52.0 cmLength : 10.05 metersHorizontal Pattern Repeat : 0.0 cmVertical Pattern Repeat : 30.5 cmPattern Match : Straight MatchCollection : Archive II WallpapersFR Wallpaper : Meets EN15102 Class B-s1, d0 (Inherent)FR Inherent : Meets EN15102 Class B-s1, d0 (Inherent),Inherent ASTM E84Print Method : Surflex-Printed WallpaperCountry of Origin : United Kingdom



Coral/Manilla - MO212560



Blue/Ivory - MO212561



Willow/Pink - MO212562





PRODUKTVARIANTER

| Artnr. | Benämning | Pris |
|---|---|---|
| MO-212559moAWSP | Morris tapet - Daisy, Pale Green/Rose - - - | 1 632 SEK |
| MO-212560moAWSP | Morris tapet - Daisy, Coral/Manilla - - - | 1 238 SEK |
| MO-212561moAWSP | Morris tapet - Daisy, Blue/Ivory - - - | 1 238 SEK |
| MO-212562moAWSP | Morris tapet - Daisy, Willow/Pink - - - | 1 632 SEK |

# Morris tapet - Double Bough

Width : 52.0 cmLength : 10.05 metersHorizontal Pattern Repeat : 0.0 cmVertical Pattern Repeat : 64.1 cmPattern Match : Straight MatchCollection : Morris MelsetterFR Wallpaper : Meets EN15102 Class B-s1, d0 (Inherent)FR Inherent : Meets EN15102 Class B-s1, d0 (Inherent),Inherent ASTM E84Print Method : Surflex-Printed WallpaperCountry of Origin : United Kingdom



Antique Gold - MO216681



Slate Blue - MO216682



Carmine Red - MO216683



Pewter - MO216684



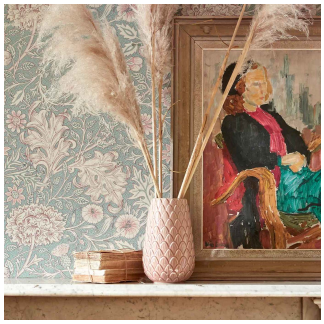



PRODUKTVARIANTER

| Artnr. | Benämning | Pris |
|---|---|---|
| MO-216680moMMSSP | Morris tapet - Double Bough, Teal Rose - - - | 2 081 SEK |
| MO-216681moMMSSP | Morris tapet - Double Bough, Antique Gold - - - | 2 081 SEK |
| MO-216682moMMSSP | Morris tapet - Double Bough, Slate Blue - - - | 2 081 SEK |
| MO-216683moMMSSP | Morris tapet - Double Bough, Carmine Red - - - | 2 081 SEK |
| MO-216684moMMSSP | Morris tapet - Double Bough, Pewter - - - | 2 081 SEK |

# Morris tapet - Fruit

Width : 52.0 cmLength : 10.05 metersHorizontal Pattern Repeat : 0.0 cmVertical Pattern Repeat : 54.0 cmPattern Match : Straight MatchCollection : Archive WallpapersFR Wallpaper : Meets EN15102 Class B-s1, d0 (Inherent)FR Inherent : Meets EN15102 Class B-s1, d0 (Inherent),Inherent ASTM E84Print Method : Surface- Printed WallpaperCountry of Origin : United Kingdom



Slate/Thyme - MO210396



Wine/Manilla - MO210397





PRODUKTVARIANTER

| Artnr. | Benämning | Pris |
|---|---|---|
| MO-210395moAWWB | Morris tapet - Fruit, Limestone/Artichoke - - - | 1 829 SEK |
| MO-210396moAWWB | Morris tapet - Fruit, Slate/Thyme - - - | 1 829 SEK |
| MO-210397moAWWB | Morris tapet - Fruit, Wine/Manilla - - - | 1 829 SEK |

# Morris tapet - Garden Craft

Width : 52.0 cmLength : 10.05 metersHorizontal Pattern Repeat : 0.0 cmVertical Pattern Repeat : 52.5 cmPattern Match : Straight MatchCollection : Archive WallpapersFR Wallpaper : Meets EN15102 Class B-s1, d0 (Inherent)FR Inherent : Meets EN15102 Class B-s1, d0 (Inherent),Inherent ASTM E84Print Method : Surface- Printed WallpaperCountry of Origin : United Kingdom





Ink - MO210357



Duckegg - MO210358



Vellum - MO210360



Limestone - MO210361



PRODUKTVARIANTER

| Artnr. | Benämning | Pris |
|---|---|---|
| MO-210356moAWWB | Morris tapet - Garden Craft, Brick - - - | 1 510 SEK |
| MO-210357moAWWB | Morris tapet - Garden Craft, Ink - - - | 1 510 SEK |
| MO-210358moAWWB | Morris tapet - Garden Craft, Duckegg - - - | 1 510 SEK |
| MO-210360moAWWB | Morris tapet - Garden Craft, Vellum - - - | 1 510 SEK |
| MO-210361moAWWB | Morris tapet - Garden Craft, Limestone - - - | 1 510 SEK |

# Morris tapet - Golden Lily

Width : 52.0 cmLength : 10.05 metersHorizontal Pattern Repeat : 0.0 cmVertical Pattern Repeat : 45.7 cmPattern Match : Straight MatchCollection : Archive WallpapersFR Wallpaper : Meets EN15102 Class B-s1, d0 (Inherent)FR Inherent : Meets EN15102 Class B-s1, d0 (Inherent),Inherent ASTM E84Print Method : Surflex-Printed WallpaperCountry of Origin : United Kingdom





Olive/Russet - MO210399



Biscuit/Brick - MO210400



Slate/Manilla - MO210401



Fig/Burnt Orange - MO210402



Charcoal/Olive - MO210403



PRODUKTVARIANTER

| Artnr. | Benämning | Pris |
|---|---|---|
| MO-210398moAWSP | Morris tapet - Golden Lily, Red/Green - - - | 1 822 SEK |
| MO-210399moAWSP | Morris tapet - Golden Lily, Olive/Russet - - - | 1 822 SEK |
| MO-210400moAWSP | Morris tapet - Golden Lily, Biscuit/Brick - - - | 1 822 SEK |
| MO-210401moAWSP | Morris tapet - Golden Lily, Slate/Manilla - - - | 1 822 SEK |
| MO-210402moAWSP | Morris tapet - Golden Lily, Fig/Burnt Orange - - - | 1 822 SEK |
| MO-210403moAWSP | Morris tapet - Golden Lily, Charcoal/Olive - - - | 1 822 SEK |

# Morris tapet - Honeysuckle & Tulip

Width : 68.6 cmLength : 10.05 metersHorizontal Pattern Repeat : 0.0 cmVertical Pattern Repeat : 64.0 cmPattern Match : Straight MatchCollection : Archive III WallpapersFR Wallpaper : Meets EN15102 Class B-s1, d0 (Inherent)FR Inherent : Meets EN15102 Class B-s1, d0 (Inherent),Inherent ASTM E84Print Method : Rotary Printed WallpaperCountry of Origin : United Kingdom





Charcoal/Gold - MO214701



Taupe/Aqua - MO214702



Burgundy/Sage - MO214703



Emerald/Russet - MO214704

PRODUKTVARIANTER

| Artnr. | Benämning | Pris |
|---|---|---|
| MO-214700moAWSP | Morris tapet - Honeysuckle & Tulip, Red/Gold - - - | 1 632 SEK |
| MO-214701moAWSP | Morris tapet - Honeysuckle & Tulip, Charcoal/Gold - - - | 1 238 SEK |
| MO-214702moAWSP | Morris tapet - Honeysuckle & Tulip, Taupe/Aqua - - - | 1 238 SEK |
| MO-214703moAWSP | Morris tapet - Honeysuckle & Tulip, Burgundy/Sage - - - | 1 238 SEK |
| MO-214704moAWSP | Morris tapet - Honeysuckle & Tulip, Emerald/Russet - - - | 1 632 SEK |

# Morris tapet - Indian

Width : 52.0 cmLength : 10.05 metersHorizontal Pattern Repeat : 0.0 cmVertical Pattern Repeat : 64.0 cmPattern Match : Straight MatchCollection : Archive IV The collector Wallpapers-FR Wallpaper : Meets EN15102 Class B-s1, d0 (Inherent)FR Inherent : Meets EN15102 Class B-s1, d0 (Inherent),Inherent ASTM E84Print Method : Rotary Printed WallpaperCountry of Origin : United Kingdom



Charcoal/Nickel - MO216445







PRODUKTVARIANTER

| Artnr. | Benämning | Pris |
|---|---|---|
| MO-216444moAWSP | Morris tapet - Indian, Grey/Pewter - - - | 1 956 SEK |
| MO-216445moAWSP | Morris tapet - Indian, Charcoal/Nickel - - - | 1 956 SEK |

# Morris tapet - Indian (Beaded)

Width : 52.0 cmLength : 10.05 metersHorizontal Pattern Repeat : 0.0 cmVertical Pattern Repeat : 64.0 cmPattern Match : Straight MatchCollection : Archive IV The collector Wallpapers-FR Wallpaper : Meets EN15102 Class B-s1, d0 (Inherent)FR Inherent : Meets EN15102 Class B-s1, d0 (Inherent),Inherent ASTM E84Print Method : Rotary Printed WallpaperCountry of Origin : United Kingdom

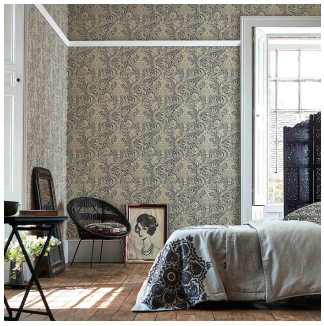





PRODUKTVARIANTER

| Artnr. | Benämning | Pris |
|---|---|---|
| MO-216443moAWSP | Morris tapet - Indian (Beaded), Stone/Linen - - - | 2 083 SEK |

# Morris tapet - Jasmine

Width : 52.0 cmLength : 10.05 metersHorizontal Pattern Repeat : 0.0 cmVertical Pattern Repeat : 61.0 cmPattern Match : Straight MatchCollection : Archive III WallpapersFR Wallpaper : Meets EN15102 Class B-s1, d0 (Inherent)FR Inherent : Meets EN15102 Class B-s1, d0 (Inherent),Inherent ASTM E84Print Method : Surflex-Printed WallpaperCountry of Origin : United Kingdom





Sage/Leaf - MO214722



Lilac/Olive - MO214723



Ecru/Woad - MO214724



Blossom Pink/Sage - MO214723





PRODUKTVARIANTER

| Artnr. | Benämning | Pris |
|---|---|---|
| MO-214722moAWSP | Morris tapet - Jasmine, Sage/Leaf - - - | 1 673 SEK |
| MO-214723moAWSP | Morris tapet - Jasmine, Lilac/Olive - - - | 1 673 SEK |
| MO-214724moAWSP | Morris tapet - Jasmine, Ecru/Woad - - - | 1 673 SEK |
| MO-214725moAWSP | Morris tapet - Jasmine, Blossom Pink/Sage - - - | 1 673 SEK |
| MO-214726moAWSP | Morris tapet - Jasmine, Silver/Charcoal - - - | 1 673 SEK |

# Morris tapet - Larkspur

Width : 52.0 cmLength : 10.05 metersHorizontal Pattern Repeat : 0.0 cmVertical Pattern Repeat : 45.7 cmPattern Match : Straight MatchCollection : Archive II WallpapersFR Wallpaper : Meets EN15102 Class B-s1, d0 (Inherent)FR Inherent : Meets EN15102 Class B-s1, d0 (Inherent),Inherent ASTM E84Print Method : Surflex-Printed WallpaperCountry of Origin : United Kingdom





Slate/Russet - MO212556



Manilla/Old Rose - MO212557



Green/Coral - MO212558







PRODUKTVARIANTER

| Artnr. | Benämning | Pris |
|---|---|---|
| MO-212555moAWSP | Morris tapet - Larkspur, Olive/Lilac - - - | 1 238 SEK |
| MO-212556moAWSP | Morris tapet - Larkspur, Slate/Russet - - - | 1 774 SEK |
| MO-212557moAWSP | Morris tapet - Larkspur, Manilla/Old Rose - - - | 1 238 SEK |
| MO-212558moAWSP | Morris tapet - Larkspur, Green/Coral - - - | 1 774 SEK |

# Morris tapet - Leicester

Width : 52.0 cmLength : 10.05 metersHorizontal Pattern Repeat : 0.0 cmVertical Pattern Repeat : 45.7 cmPattern Match : Half Drop MatchCollection : Archive II WallpapersFR Wallpaper : Meets EN15102 Class B-s1, d0 (Inherent)FR Inherent : Meets EN15102 Class B-s1, d0 (Inherent),Inherent ASTM E84Print Method : Surflex-Printed WallpaperCountry of Origin : United Kingdom



Chocolate/Olive - MO212542



Green/Coral - MO212543



Marble/Rose - MO212544





PRODUKTVARIANTER

| Artnr. | Benämning | Pris |
|---|---|---|
| MO-212541moAWSP | Morris tapet - Leicester, Woad/Sage - - - | 1 774 SEK |
| MO-212542moAWSP | Morris tapet - Leicester, Chocolate/Olive - - - | 1 238 SEK |
| MO-212543moAWSP | Morris tapet - Leicester, Green/Coral - - - | 1 238 SEK |
| MO-212544moAWSP | Morris tapet - Leicester, Marble/Rose - - - | 1 774 SEK |

# Morris tapet - Lemon Tree

Width : 52.0 cmLength : 10.05 metersHorizontal Pattern Repeat : 0.0 cmVertical Pattern Repeat : 52 cmPattern Match : Half Drop MatchCollection : Morris MelsetterFR Wallpaper : Meets EN15102 Class B-s1, d0 (Inherent)FR Inherent : Meets EN15102 Class B-s1, d0 (Inherent),Inherent ASTM E84Print Method : Surflex-Printed WallpaperCountry of Origin : United Kingdom



Sage - MO216673



Wedgewood - MO216674





Pewter - MO216684



PRODUKTVARIANTER

| Artnr. | Benämning | Pris |
|---|---|---|
| MO-216672moMMSSP | Morris tapet - Lemon Tree, Bay Leaf - - - | 1 654 SEK |
| MO-216673moMMSSP | Morris tapet - Lemon Tree, Sage - - - | 1 654 SEK |
| MO-216674moMMSSP | Morris tapet - Lemon Tree, Wedgewood - - - | 1 654 SEK |

# Morris tapet - Mallow

Width : 68.6 cmLength : 10.05 metersHorizontal Pattern Repeat : 0.0 cmVertical Pattern Repeat : 30.5 cmPattern Match : Straight MatchCollection : Morris MelsetterFR Wallpaper : Meets EN15102 Class B-s1, d0 (Inherent)FR Inherent : Meets EN15102 Class B-s1, d0 (Inherent),Inherent ASTM E84Print Method : Rotary Wide Width Printed WallpaperCountry of Origin : United Kingdom



Cream Ivory - MO216676



Soft Gold - MO216677



Apple Green - MO216678



Chalk Duch Egg - MO216679





PRODUKTVARIANTER

| Artnr. | Benämning | Pris |
|---|---|---|
| MO-216675moMMSWB | Morris tapet - Mallow, Dusky Rose - - - | 1 210 SEK |
| MO-216676moMMSWB | Morris tapet - Mallow, Cream Ivory - - - | 1 210 SEK |
| MO-216677moMMSWB | Morris tapet - Mallow, Soft Gold - - - | 1 210 SEK |
| MO-216678moMMSWB | Morris tapet - Mallow, Apple Green - - - | 1 210 SEK |
| MO-216679moMMSWB | Morris tapet - Mallow, Chalk Duch egg - - - | 1 210 SEK |

# Morris tapet - Marigold

Width : 52.0 cmLength : 10.05 metersHorizontal Pattern Repeat : 0.0 cmVertical Pattern Repeat : 26.0 cmPattern Match : Straight MatchCollection : Archive WallpapersFR Wallpaper : Meets EN15102 Class B-s1, d0 (Inherent)FR Inherent : Meets EN15102 Class B-s1, d0 (Inherent),Inherent ASTM E84Print Method : Surflex-Printed WallpaperCountry of Origin : United Kingdom





Brick/Manilla - MO210367



Wedgwood - MO210368



Artichoke - MO210369



Cowslip - MO210370



Linen - MO210371



Manilla - MO210372



PRODUKTVARIANTER

| Artnr. | Benämning | Pris |
|---|---|---|
| MO-210366moAWSP | Morris tapet - Marigold, Bulrush - - - | 1 351 SEK |
| MO-210367moAWSP | Morris tapet - Marigold, Brick/Manilla - - - | 1 351 SEK |
| MO-210368moAWSP | Morris tapet - Marigold, Wedgwood - - - | 1 351 SEK |
| MO-210369moAWSP | Morris tapet - Marigold, Artichoke - - - | 1 351 SEK |
| MO-210370moAWSP | Morris tapet - Marigold, Cowslip - - - | 1 351 SEK |
| MO-210371moAWSP | Morris tapet - Marigold, Linen - - - | 1 351 SEK |
| MO-210372moAWSP | Morris tapet - Marigold, Manilla - - - | 1 351 SEK |

# Morris tapet - Marigold

Width : 52.0 cmLength : 10.05 metersHorizontal Pattern Repeat : 0.0 cmVertical Pattern Repeat : 26 cmPattern Match : Straight MatchCollection : Ben PentreathFR Wallpaper : Meets EN15102 Class B-s1, d0 (Inherent)FR Inherent : Meets EN15102 Class B-s1, d0 (Inherent),Inherent ASTM E84Print Method : Surflex-Printed WallpaperCountry of Origin : United Kingdom



Navy - MO216954



Chocolate/Cream - MO216955











PRODUKTVARIANTER

| Artnr. | Benämning | Pris |
|---|---|---|
| MO-216953moBPTSP | Morris tapet - Marigold, Pink/Olive - - - | 1 512 SEK |
| MO-216954moBPTSP | Morris tapet - Marigold, Navy - - - | 1 512 SEK |
| MO-216955moBPTSP | Morris tapet - Marigold, Chocolate/Cream - - - | 1 512 SEK |

# Morris tapet - Mary Isobel

Width : 52.0 cmLength : 10.05 metersHorizontal Pattern Repeat : 0.0 cmVertical Pattern Repeat : 76.2 cmPattern Match : Straight MatchCollection : Archive III WallpapersFR Wallpaper : Meets EN15102 Class B-s1, d0 (Inherent)FR Inherent : Meets EN15102 Class B-s1, d0 (Inherent),Inherent ASTM E84Print Method : Surflex-Printed WallpaperCountry of Origin : United Kingdom





Pink/Ivory - MO214728



Rose/Artichoke - MO214729



Russet/Taupe - MO214730



Silk Blue/Pink - MO214731



PRODUKTVARIANTER

| Artnr. | Benämning | Pris |
|---|---|---|
| MO-214727moAWSP | Morris tapet - Mary Isobel, Wine/Linen - - - | 1 510 SEK |
| MO-214728moAWSP | Morris tapet - Mary Isobel, Pink/Ivory - - - | 1 510 SEK |
| MO-214729moAWSP | Morris tapet - Mary Isobel, Rose/Artichoke - - - | 1 510 SEK |
| MO-214730moAWSP | Morris tapet - Mary Isobel, Russet/Taupe - - - | 1 510 SEK |
| MO-214731moAWSP | Morris tapet - Mary Isobel, Silk Blue/Pink - - - | 1 510 SEK |

# Morris tapet - Meadow Sweet

Width : 52.0 cmLength : 10.05 metersHorizontal Pattern Repeat : 0.0 cmVertical Pattern Repeat : 61.5 cmPattern Match : Straight MatchCollection : Archive WallpapersFR Wallpaper : Meets EN15102 Class B-s1, d0 (Inherent)FR Inherent : Meets EN15102 Class B-s1, d0 (Inherent),Inherent ASTM E84Print Method : Surface- Printed WallpaperCountry of Origin : United Kingdom





Cornflower/Leaf - MO210348



Gold/Slate - MO210349



Charcoal/Rose - MO210352



PRODUKTVARIANTER

| Artnr. | Benämning | Pris |
|---|---|---|
| MO-210347moAWWB | Morris tapet - Meadow Sweet, Rose/Olive - - - | 1 514 SEK |
| MO-210348moAWWB | Morris tapet - Meadow Sweet, Cornflower/Leaf - - - | 1 514 SEK |
| MO-210349moAWWB | Morris tapet - Meadow Sweet, Gold/Slate - - - | 1 514 SEK |
| MO-210352moAWWB | Morris tapet - Meadow Sweet, Charcoal/Rose - - - | 1 514 SEK |

# Morris tapet - Melsetter

Width : 140.0 cmLength : 3 metersHorizontal Pattern Repeat : 0.0 cmVertical Pattern Repeat : 300 cmPattern Match : Straight MatchCollection : Morris MelsetterFR Wallpaper : Meets EN15102 Class B-s1, d0 (Inherent)FR Inherent : Meets EN15102 Class B-s1, d0 (Inherent),Inherent ASTM E84Print Method : Digital Printed Wallpaper Wide WidthCountry of Origin : United Kingdom



Ivory Sage - MO216707







PRODUKTVARIANTER

| Artnr. | Benämning | Pris |
|---|---|---|
| MO-216706moMMSSP | Morris tapet - Melsetter, Indigo Rose - - - | 5 239 SEK |
| MO-216707moMMSSP | Morris tapet - Melsetter, Ivory Sage - - - | 5 239 SEK |

# Morris tapet - Middlemore

Width : 68.6 cmLength : 10.05 metersHorizontal Pattern Repeat : 0.0 cmVertical Pattern Repeat : 64 cmPattern Match : Straight MatchCollection : Morris MelsetterFR Wallpaper : Meets EN15102 Class B-s1, d0 (Inherent)FR Inherent : Meets EN15102 Class B-s1, d0 (Inherent),Inherent ASTM E84Print Method : Rotary Wide Width Printed WallpaperCountry of Origin : United Kingdom





Sage Grey - MO216694



Moss Gold - MO216695



Antique Gold - MO216696



Linen Chalk - MO216697



Cornflower Chalk - MO216698

## Produktvarianter

| Artnr. | Benämning | Pris |
|---|---|---|
| MO-216693moMMSWB | Morris tapet - Middlemore, Chalk Charcoal - - - | 1 510 SEK |
| MO-216694moMMSWB | Morris tapet - Middlemore, Sage Grey - - - | 1 510 SEK |
| MO-216695moMMSWB | Morris tapet - Middlemore, Moss Gold - - - | 1 510 SEK |
| MO-216696moMMSWB | Morris tapet - Middlemore, Antique Gold - - - | 1 510 SEK |
| MO-216697moMMSWB | Morris tapet - Middlemore, Linen Chalk - - - | 1 510 SEK |
| MO-216698moMMSWB | Morris tapet - Middlemore, Cornflower Chalk - - - | 1 510 SEK |

# Morris tapet - Montreal

Width : 52.0 cmLength : 10.05 metersHorizontal Pattern Repeat : 0.0 cmVertical Pattern Repeat : 61.0 cmPattern Match : Straight MatchCollection : Archive IV The collector Wallpapers-FR Wallpaper : Meets EN15102 Class B-s1, d0 (Inherent)FR Inherent : Meets EN15102 Class B-s1, d0 (Inherent),Inherent ASTM E84Print Method : Gravure Printed WallpaperCountry of Origin : United Kingdom



Forest/Teal - MO216432



Grey/Charcoal - MO216433





PRODUKTVARIANTER

| Artnr. | Benämning | Pris |
|---|---|---|
| MO-216431moAWWB | Morris tapet - Montreal, Charcoal/Bronze - - - | 1 502 SEK |
| MO-216432moAWWB | Morris tapet - Montreal, Forest/Teal - - - | 1 502 SEK |
| MO-216433moAWWB | Morris tapet - Montreal, Grey/Charcoal - - - | 1 502 SEK |

# Morris tapet - Morris Bellflower

Width : 52.0 cmLength : 10.05 metersHorizontal Pattern Repeat : 0.0 cmVertical Pattern Repeat : 10.4 cmPattern Match : Straight MatchCollection : Archive IV The collector Wallpapers-FR Wallpaper : Meets EN15102 Class B-s1, d0 (Inherent)FR Inherent : Meets EN15102 Class B-s1, d0 (Inherent),Inherent ASTM E84Print Method : Rotary Printed WallpaperCountry of Origin : United Kingdom





Grey/Fennel - MO216435



Indigo/Linen - MO216436

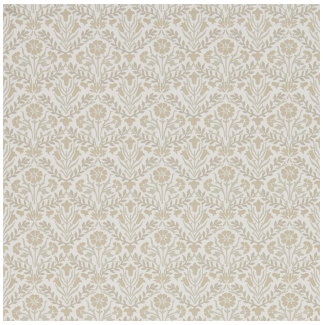

Linen/Cream - MO216437



Saffron/Olive - MO216438

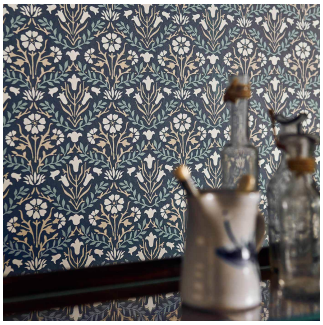



PRODUKTVARIANTER

| Artnr. | Benämning | Pris |
|---|---|---|
| MO-216434moAWSP | Morris tapet - Morris Bellflower, Manilla/Olive - - - | 1 351 SEK |
| MO-216435moAWSP | Morris tapet - Morris Bellflower, Grey/Fennel - - - | 1 351 SEK |
| MO-216436moAWSP | Morris tapet - Morris Bellflower, Indigo/Linen - - - | 1 351 SEK |
| MO-216437moAWSP | Morris tapet - Morris Bellflower, Linen/Cream - - - | 1 351 SEK |
| MO-216438moAWSP | Morris tapet - Morris Bellflower, Saffron/Olive - - - | 1 351 SEK |

# Morris tapet - Newill

Width : 68.6 cmLength : 10.05 metersHorizontal Pattern Repeat : 0.0 cmVertical Pattern Repeat : 91.4 cmPattern Match : Half Drop MatchCollection : Morris MelsetterFR Wallpaper : Meets EN15102 Class B-s1, d0 (Inherent)FR Inherent : Meets EN15102 Class B-s1, d0 (Inherent),Inherent ASTM E84Print Method : Rotary Wide Width Printed WallpaperCountry of Origin : United Kingdom



Peppermint Russet - MO216704



Ivory Sage - MO216705



PRODUKTVARIANTER

| Artnr. | Benämning | Pris |
|---|---|---|
| MO-216703moMMSWB | Morris tapet - Newill, Indigo Saffron - - - | 1 798 SEK |
| MO-216704moMMSWB | Morris tapet - Newill, Peppermint Russet - - - | 1 798 SEK |
| MO-216705moMMSWB | Morris tapet - Newill, Ivory Sage - - - | 1 798 SEK |

# Morris tapet - Pimpernel

Width : 52.0 cmLength : 10.05 metersHorizontal Pattern Repeat : 0.0 cmVertical Pattern Repeat : 45.5 cmPattern Match : Straight MatchCollection : Archive WallpapersFR Wallpaper : Meets EN15102 Class B-s1, d0 (Inherent)FR Inherent : Meets EN15102 Class B-s1, d0 (Inherent),Inherent ASTM E84Print Method : Surflex-Printed WallpaperCountry of Origin : United Kingdom





Bullrush/Russet - MO210387



Bayleaf/Manilla - MO210388



Privet/Slate - MO210389



Fig/Sisal - MO210390





PRODUKTVARIANTER

| Artnr. | Benämning | Pris |
|---|---|---|
| MO-210386moAWSP | Morris tapet - Pimpernel, Brick/Olive - - - | 1 685 SEK |
| MO-210387moAWSP | Morris tapet - Pimpernel, Bullrush/Russet - - - | 1 685 SEK |
| MO-210388moAWSP | Morris tapet - Pimpernel, Bayleaf/Manilla - - - | 1 685 SEK |
| MO-210389moAWSP | Morris tapet - Pimpernel, Privet/Slate - - - | 1 685 SEK |
| MO-210390moAWSP | Morris tapet - Pimpernel, Fig/Sisal - - - | 1 685 SEK |

# Morris tapet - Pink & Rose

Width : 52.0 cmLength : 10.05 metersHorizontal Pattern Repeat : 0.0 cmVertical Pattern Repeat : 76.2 cmPattern Match : Straight MatchCollection : Archive II WallpapersFR Wallpaper : Meets EN15102 Class B-s1, d0 (Inherent)FR Inherent : Meets EN15102 Class B-s1, d0 (Inherent),Inherent ASTM E84Print Method : Gravure Printed WallpaperCountry of Origin : United Kingdom





Indigo - MO212567



Eggshell/Rose - MO212568



Cowslip/Fennel - MO212569

PRODUKTVARIANTER

| Artnr. | Benämning | Pris |
|---|---|---|
| MO-212566moAWSP | Morris tapet - Pink & Rose, Manilla/Wine - - - | 1 500 SEK |
| MO-212567moAWSP | Morris tapet - Pink & Rose, Indigo - - - | 1 114 SEK |
| MO-212568moAWSP | Morris tapet - Pink & Rose, Eggshell/Rose - - - | 1 114 SEK |
| MO-212569moAWSP | Morris tapet - Pink & Rose, Cowslip/Fennel - - - | 1 500 SEK |

# Morris tapet - Poppy

Width : 52.0 cmLength : 10.05 metersHorizontal Pattern Repeat : 0.0 cmVertical Pattern Repeat : 45.7 cmPattern Match : Straight MatchCollection : Ben PentreathFR Wallpaper : Meets EN15102 Class B-s1, d0 (Inherent)FR Inherent : Meets EN15102 Class B-s1, d0 (Inherent),Inherent ASTM E84Print Method : Rotary Printed WallpaperCountry of Origin : United Kingdom



Cream/Chocolate - MO216957







PRODUKTVARIANTER

| Artnr. | Benämning | Pris |
|---|---|---|
| MO-216956moBPTWB | Morris tapet - Poppy, Claret - - - | 1 512 SEK |
| MO-216957moBPTWB | Morris tapet - Poppy, Cream/Chocolate - - - | 1 512 SEK |

# Morris tapet - Pure Acorn

Width : 52.0 cmLength : 10.05 metersHorizontal Pattern Repeat : 0.0 cmVertical Pattern Repeat : 45.7 cmPattern Match : Straight MatchCollection : Morris Pure WallpapersFR Wallpaper : Meets EN15102 Class B-s1, d0 (Inherent)FR Inherent : Meets EN15102 Class B-s1, d0 (Inherent),Inherent ASTM E84Print Method : Rotary Printed WallpaperCountry of Origin : United Kingdom



Linen/Ecru - MO216040



Gilver/Copper - MO216041



Ecru/Pewter - MO216042



Chalk/Silver - MO216043



Ivory/Pearl - MO216044



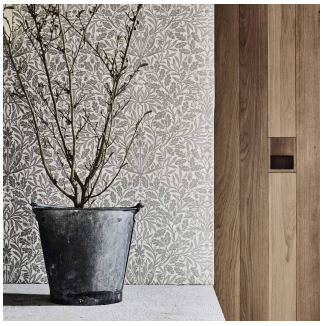



PRODUKTVARIANTER

| Artnr. | Benämning | Pris |
|---|---|---|
| MO-216033moPWPWB | Morris tapet - Pure Acorn, Charcoal/Silver - - - | 1 591 SEK |
| MO-216040moPWPWB | Morris tapet - Pure Acorn, Linen/Ecru - - - | 1 591 SEK |
| MO-216041moPWPWB | Morris tapet - Pure Acorn, Silver/Copper - - - | 1 591 SEK |
| MO-216042moPWPWB | Morris tapet - Pure Acorn, Ecru/Pewter - - - | 1 591 SEK |
| MO-216043moPWPWB | Morris tapet - Pure Acorn, Chalk/Silver - - - | 1 591 SEK |
| MO-216044moPWPWB | Morris tapet - Pure Acorn, Ivory/Pearl - - - | 1 591 SEK |

# Morris tapet - Pure Bachelors Button

Width : 140.0 cmLength : Säljs per löpmeterHorizontal Pattern Repeat : 0.0 cmVertical Pattern Repeat : 123.2 cmPattern Match : Straight MatchCollection : Morris Pure WallpapersFR Wallpaper : Meets EN15102 Class B-s1, d0 (Inherent)FR Inherent : Meets EN15102 Class B-s1, d0 (Inherent),Inherent ASTM E84Print Method : Digital Printed Wallpaper Wide WidthCountry of Origin : United Kingdom



Grey Blue - MO216554







PRODUKTVARIANTER

| Artnr. | Benämning | Pris |
|---|---|---|
| MO-216553moPWPSP | Morris tapet - Pure Bachelors Button, Faded Sea Pink - - - | 1 805 SEK |
| MO-216554moPWPSP | Morris tapet - Pure Bachelors Button, Grey Blue - - - | 1 805 SEK |

# Morris tapet - Pure Batchelors Button

Width : 140.0 cmLength : Säljs per löpmeterHorizontal Pattern Repeat : 0.0 cmVertical Pattern Repeat : 123.2 cmPattern Match : Straight MatchCollection : Morris Pure WallpapersFR Wallpaper : Meets EN15102 Class B-s1, d0 (Inherent)FR Inherent : Meets EN15102 Class B-s1, d0 (Inherent),Inherent ASTM E84Print Method : Digital Printed Wallpaper Wide WidthCountry of Origin : United Kingdom



Linen Coral - MO216051







PRODUKTVARIANTER

| Artnr. | Benämning | Pris |
|---|---|---|
| MO-216050moPWPSP | Morris tapet - Pure Batchelors Button, Stone Linen - - - | 1 807 SEK |
| MO-216051moPWPSP | Morris tapet - Pure Batchelors Button, Linen Coral - - - | 1 807 SEK |

# Morris tapet - Pure Brer Rabbit

Width : 68.6 cmLength : 10.05 metersHorizontal Pattern Repeat : 0.0 cmVertical Pattern Repeat : 64.0 cmPattern Match : Straight MatchCollection : Morris Pure WallpapersFR Wallpaper : Meets EN15102 Class B-s1, d0 (Inherent)FR Inherent : Meets EN15102 Class B-s1, d0 (Inherent),Inherent ASTM E84Print Method : Rotary Wide Width Printed WallpaperCountry of Origin : United Kingdom





Linen - MO216531



Gilver - MO216532



Faded Sea Pink - MO216533



White Clover - MO216534

PRODUKTVARIANTER

| Artnr. | Benämning | Pris |
|---|---|---|
| MO-216530moPWPWB | Morris tapet - Pure Brer Rabbit, Ink/Gold - - - | 1 663 SEK |
| MO-216531moPWPWB | Morris tapet - Pure Brer Rabbit, Linen - - - | 1 663 SEK |
| MO-216532moPWPWB | Morris tapet - Pure Brer Rabbit, Gilver - - - | 1 663 SEK |
| MO-216533moPWPWB | Morris tapet - Pure Brer Rabbit, Faded Sea Pink - - - | 1 663 SEK |
| MO-216534moPWPWB | Morris tapet - Pure Brer Rabbit, White Clover - - - | 1 663 SEK |

# Morris tapet - Pure Dove & Rose

Width : 68.6 cmLength : 10.05 metersHorizontal Pattern Repeat : 0.0 cmVertical Pattern Repeat : 45.7 cmPattern Match : Straight MatchCollection : Morris Pure WallpapersFR Wallpaper : Meets EN15102 Class B-s1, d0 (Inherent)FR Inherent : Meets EN15102 Class B-s1, d0 (Inherent),Inherent ASTM E84Print Method : Gravure - Wide Width Printed WallpaperCountry of Origin : United Kingdom



White Clover - MO216521



Grey Blue - MO216522







PRODUKTVARIANTER

| Artnr. | Benämning | Pris |
|---|---|---|
| MO-216520moPWPSP | Morris tapet - Pure Dove & Rose, Cloud Grey - - - | 1 699 SEK |
| MO-216521moPWPSP | Morris tapet - Pure Dove & Rose, White Clover - - - | 1 699 SEK |
| MO-216522moPWPSP | Morris tapet - Pure Dove & Rose, Grey Blue - - - | 1 699 SEK |

# Morris tapet - Pure Fruit

Width : 68.6 cmLength : 10.05 metersHorizontal Pattern Repeat : 0.0 cmVertical Pattern Repeat : 64.0 cmPattern Match : Straight MatchCollection : Morris Pure WallpapersFR Wallpaper : Meets EN15102 Class B-s1, d0 (Inherent)FR Inherent : Meets EN15102 Class B-s1, d0 (Inherent),Inherent ASTM E84Print Method : Rotary Wide Width Printed WallpaperCountry of Origin : United Kingdom





Gilver - 216541



Horned Poppy/Grey - MO216542



Black Ink - MO216543





PRODUKTVARIANTER

| Artnr. | Benämning | Pris |
|---|---|---|
| MO-216540moPWPWB | Morris tapet - Pure Fruit, Grey Blue - - - | 1 819 SEK |
| MO-216541moPWPWB | Morris tapet - Pure Fruit, Gilver - - - | 1 404 SEK |
| MO-216542moPWPWB | Morris tapet - Pure Fruit, Horned Poppy/Grey - - - | 1 819 SEK |
| MO-216543moPWPWB | Morris tapet - Pure Fruit, Black Ink - - - | 1 819 SEK |

# Morris tapet - Pure Honeysuckle & Tulip

Width : 68.6 cmLength : 10.05 metersHorizontal Pattern Repeat : 0.0 cmVertical Pattern Repeat : 64.0 cmPattern Match : Straight MatchCollection : Morris Pure WallpapersFR Wallpaper : Meets EN15102 Class B-s1, d0 (Inherent)FR Inherent : Meets EN15102 Class B-s1, d0 (Inherent),Inherent ASTM E84Print Method : Gravure - Wide Width Printed WallpaperCountry of Origin : United Kingdom



Cloud Grey - MO216524



Grey Blue - MO216525



Linen - MO216526





PRODUKTVARIANTER

| Artnr. | Benämning | Pris |
|---|---|---|
| MO-216523moPWPSP | Morris tapet - Pure Honeysuckle & Tulip, Black Ink - - - | 1 498 SEK |
| MO-216524moPWPSP | Morris tapet - Pure Honeysuckle & Tulip, Cloud Grey - - - | 1 498 SEK |
| MO-216525moPWPSP | Morris tapet - Pure Honeysuckle & Tulip, Grey Blue - - - | 1 498 SEK |
| MO-216526moPWPSP | Morris tapet - Pure Honeysuckle & Tulip, Linen - - - | 1 498 SEK |

# Morris tapet - Pure Lodden

Width : 68.6 cmLength : 10.05 metersHorizontal Pattern Repeat : 0.0 cmVertical Pattern Repeat : 91.4 cmPattern Match : Straight MatchCollection : Morris Pure WallpapersFR Wallpaper : Meets EN15102 Class B-s1, d0 (Inherent)FR Inherent : Meets EN15102 Class B-s1, d0 (Inherent),Inherent ASTM E84Print Method : Rotary Printed WallpaperCountry of Origin : United Kingdom



Taupe/Gold - MO216028



Gilver/Gold - MO216029



Chalk/Eggshell - MO216030



Ivory/Linen - MO216031





PRODUKTVARIANTER

| Artnr. | Benämning | Pris |
|---|---|---|
| MO-216027moPWPSP | Morris tapet - Pure Lodden, Charcoal/Gold - - - | 1 663 SEK |
| MO-216028moPWPSP | Morris tapet - Pure Lodden, Taupe/Gold - - - | 1 663 SEK |
| MO-216029moPWPSP | Morris tapet - Pure Lodden, Silver/Gold - - - | 1 663 SEK |
| MO-216030moPWPSP | Morris tapet - Pure Lodden, Chalk/Eggshell - - - | 1 663 SEK |
| MO-216031moPWPSP | Morris tapet - Pure Lodden, Ivory/Linen - - - | 1 190 SEK |

# Morris tapet - Pure Marigold

Width : 68.6 cmLength : 10.05 metersHorizontal Pattern Repeat : 0.0 cmVertical Pattern Repeat : 32.0 cmPattern Match : Straight MatchCollection : Morris Pure WallpapersFR Wallpaper : Meets EN15102 Class B-s1, d0 (Inherent)FR Inherent : Meets EN15102 Class B-s1, d0 (Inherent),Inherent ASTM E84Print Method : Rotary Wide Width Printed WallpaperCountry of Origin : United Kingdom



Cloud Grey - MO216536



Soft Gilver - MO216537





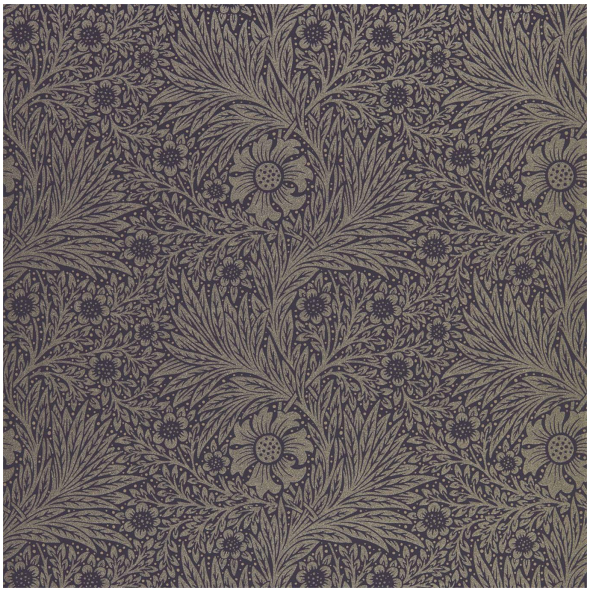

PRODUKTVARIANTER

| Artnr. | Benämning | Pris |
|---|---|---|
| MO-216535moPWPWB | Morris tapet - Pure Marigold, Black Ink - - - | 1 663 SEK |
| MO-216536moPWPWB | Morris tapet - Pure Marigold, Cloud Grey - - - | 1 663 SEK |
| MO-216537moPWPWB | Morris tapet - Pure Marigold, Soft Gilver - - - | 1 663 SEK |

# Morris tapet - Pure Net Cieling

Width : 68.6 cmLength : 10.05 metersHorizontal Pattern Repeat : 0.0 cmVertical Pattern Repeat : 68.6 cmPattern Match : Straight MatchCollection : Morris Pure WallpapersFR Wallpaper : Meets EN15102 Class B-s1, d0 (Inherent)FR Inherent : Meets EN15102 Class B-s1, d0 (Inherent),Inherent ASTM E84Print Method : Gravure Printed WallpaperCountry of Origin : United Kingdom



Stone/Chalk - MO216037



Cream/Eggshell - MO216038



Ecru/Linen - MO216039









PRODUKTVARIANTER

| Artnr. | Benämning | Pris |
|---|---|---|
| MO-216036moPWPSP | Morris tapet - Pure Net Cieling, Charcoal/Gold - - - | 1 486 SEK |
| MO-216037moPWPSP | Morris tapet - Pure Net Cieling, Stone/Chalk - - - | 1 486 SEK |
| MO-216038moPWPSP | Morris tapet - Pure Net Cieling, Cream/Eggshell - - - | 1 486 SEK |
| MO-216039moPWPSP | Morris tapet - Pure Net Cieling, Ecru/Linen - - - | 1 486 SEK |

# Morris tapet - Pure Pimpernel

Width : 68.6 cmLength : 10.05 metersHorizontal Pattern Repeat : 0.0 cmVertical Pattern Repeat : 64.0 cmPattern Match : Straight MatchCollection : Morris Pure WallpapersFR Wallpaper : Meets EN15102 Class B-s1, d0 (Inherent)FR Inherent : Meets EN15102 Class B-s1, d0 (Inherent),Inherent ASTM E84Print Method : Rotary Wide Width Printed WallpaperCountry of Origin : United Kingdom



Black Ink - MO216539







PRODUKTVARIANTER

| Artnr. | Benämning | Pris |
|---|---|---|
| MO-216538moPWPWB | Morris tapet - Pure Pimpernel, Lightish Grey - - - | 1 646 SEK |
| MO-216539moPWPWB | Morris tapet - Pure Pimpernel, Black Ink - - - | 1 646 SEK |

# Morris tapet - Pure Poppy

Width : 52.0 cmLength : 10.05 metersHorizontal Pattern Repeat : 0.0 cmVertical Pattern Repeat : 45.7 cmPattern Match : Straight MatchCollection : Morris Pure WallpapersFR Wallpaper : Meets EN15102 Class B-s1, d0 (Inherent)FR Inherent : Meets EN15102 Class B-s1, d0 (Inherent),Inherent ASTM E84Print Method : Rotary Printed WallpaperCountry of Origin : United Kingdom



Ecru/Stone - MO216034



Cream/Gold - MO216035





PRODUKTVARIANTER

| Artnr. | Benämning | Pris |
|---|---|---|
| MO-216032moPWPWB | Morris tapet - Pure Poppy, Dove/Chalk - - - | 1 507 SEK |
| MO-216034moPWPWB | Morris tapet - Pure Poppy, Ecru/Stone - - - | 1 507 SEK |
| MO-216035moPWPWB | Morris tapet - Pure Poppy, Cream/Gold - - - | 1 507 SEK |

# Morris tapet - Pure Scroll

Width : 68.6 cmLength : 10.05 metersHorizontal Pattern Repeat : 0.0 cmVertical Pattern Repeat : 21.3 cmPattern Match : Straight MatchCollection : Morris Pure WallpapersFR Wallpaper : Meets EN15102 Class B-s1, d0 (Inherent)FR Inherent : Meets EN15102 Class B-s1, d0 (Inherent),Inherent ASTM E84Print Method : Rotary Wide Width Printed WallpaperCountry of Origin : United Kingdom



White Clover - MO216545



Gilver - MO216546



Ink - MO216547



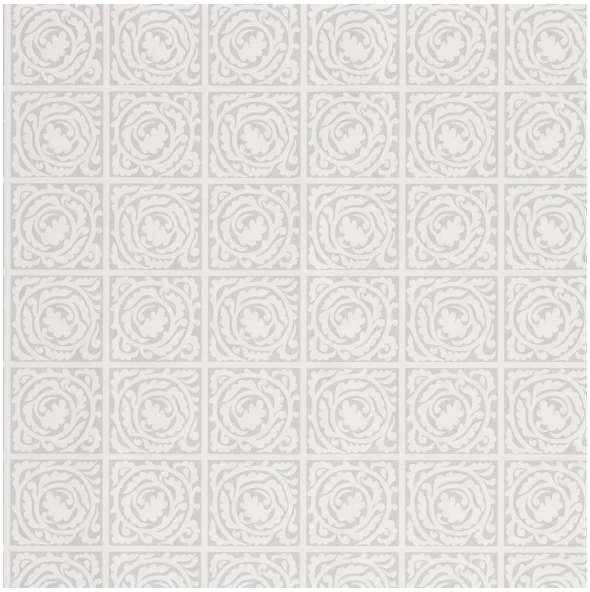

PRODUKTVARIANTER

| Artnr. | Benämning | Pris |
|---|---|---|
| MO-216544moPWPWB | Morris tapet - Pure Scroll, Lightish Grey - - - | 1 404 SEK |
| MO-216545moPWPWB | Morris tapet - Pure Scroll, White Clover - - - | 1 663 SEK |
| MO-216546moPWPWB | Morris tapet - Pure Scroll, Gilver - - - | 1 404 SEK |
| MO-216547moPWPWB | Morris tapet - Pure Scroll, Ink - - - | 1 404 SEK |

# Morris tapet - Pure Strawberry Thief

Width : 52.0 cmLength : 10.05 metersHorizontal Pattern Repeat : 0.0 cmVertical Pattern Repeat : 64.0 cmPattern Match : Straight MatchCollection : Morris Pure WallpapersFR Wallpaper : Meets EN15102 Class B-s1, d0 (Inherent)FR Inherent : Meets EN15102 Class B-s1, d0 (Inherent),Inherent ASTM E84Print Method : Rotary Printed WallpaperCountry of Origin : United Kingdom





Gilver/Graphite - MO216018



Taupe/Gilver - MO216019



Ecru/Cream - MO216020



Oyster/Chalk - MO216021





PRODUKTVARIANTER

| Artnr. | Benämning | Pris |
|---|---|---|
| MO-216017moPWPSP | Morris tapet - Pure Strawberry Thief, Silver/Stone - - - | 2 086 SEK |
| MO-216018moPWPSP | Morris tapet - Pure Strawberry Thief, Silver/Graphite - - - | 2 086 SEK |
| MO-216019moPWPSP | Morris tapet - Pure Strawberry Thief, Taupe/Silver - - - | 2 086 SEK |
| MO-216020moPWPSP | Morris tapet - Pure Strawberry Thief, Ecru/Cream - - - | 2 086 SEK |
| MO-216021moPWPSP | Morris tapet - Pure Strawberry Thief, Oyster/Chalk - - - | 2 086 SEK |

# Morris tapet - Pure Sunflower

Width : 68.6 cmLength : 10.05 metersHorizontal Pattern Repeat : 0.0 cmVertical Pattern Repeat : 61.0 cmPattern Match : Straight MatchCollection : Morris Pure WallpapersFR Wallpaper : Meets EN15102 Class B-s1, d0 (Inherent)FR Inherent : Meets EN15102 Class B-s1, d0 (Inherent),Inherent ASTM E84Print Method : Gravure Printed WallpaperCountry of Origin : United Kingdom





Copper/russet - MO216046



Parchment/Gold - MO216047



Pearl/Ivory - MO216048



Chalk/Silver - MO216049



PRODUKTVARIANTER

| Artnr. | Benämning | Pris |
|---|---|---|
| MO-216045moPWPSP | Morris tapet - Pure Sunflower, Mole/Gold - - - | 1 349 SEK |
| MO-216046moPWPSP | Morris tapet - Pure Sunflower, Copper/Russet - - - | 1 349 SEK |
| MO-216047moPWPSP | Morris tapet - Pure Sunflower, Parchment/Gold - - - | 1 349 SEK |
| MO-216048moPWPSP | Morris tapet - Pure Sunflower, Pearl/Ivory - - - | 1 349 SEK |
| MO-216049moPWPSP | Morris tapet - Pure Sunflower, Chalk/Silver - - - | 1 349 SEK |

# Morris tapet - Pure Thistle

Width : 68.6 cmLength : 10.05 metersHorizontal Pattern Repeat : 0.0 cmVertical Pattern Repeat : 64.0 cmPattern Match : Straight MatchCollection : Morris Pure WallpapersFR Wallpaper : Meets EN15102 Class B-s1, d0 (Inherent)FR Inherent : Meets EN15102 Class B-s1, d0 (Inherent),Inherent ASTM E84Print Method : Rotary Wide Width Printed WallpaperCountry of Origin : United Kingdom



Grey Blue - MO216550



Pebble - MO216551



Linen - MO216552



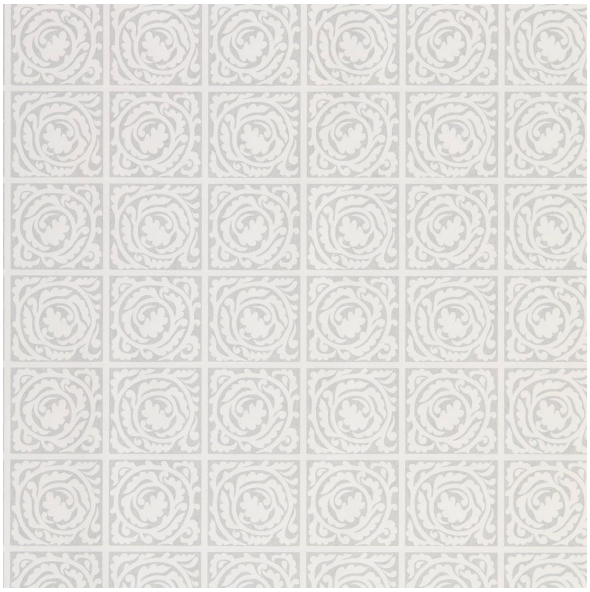

PRODUKTVARIANTER

| Artnr. | Benämning | Pris |
|---|---|---|
| MO-216549moPWPWB | Morris tapet - Pure Thistle, Black Ink - - - | 1 656 SEK |
| MO-216550moPWPWB | Morris tapet - Pure Thistle, Grey Blue - - - | 1 656 SEK |
| MO-216551moPWPWB | Morris tapet - Pure Thistle, Pebble - - - | 1 656 SEK |
| MO-216552moPWPWB | Morris tapet - Pure Thistle, Linen - - - | 1 656 SEK |

# Morris tapet - Pure Thistle Beaded (1 färgvariant)

Width : 68.6 cmLength : 10.05 metersHorizontal Pattern Repeat : 0.0 cmVertical Pattern Repeat : 64.0 cmPattern Match : Straight MatchCollection : Morris Pure WallpapersFR Wallpaper : Meets EN15102 Class B-s1, d0 (Inherent)FR Inherent : Meets EN15102 Class B-s1, d0 (Inherent),Inherent ASTM E84Print Method : Rotary Wide Width Printed WallpaperCountry of Origin : United Kingdom





PRODUKTVARIANTER

| Artnr. | Benämning | Pris |
|---|---|---|
| MO-216548moPWPSP | Morris tapet - Pure Thistle (Beaded), Gilver - - - | 2 275 SEK |

# Morris tapet - Pure Trellis

Width : 52 cmLength : 10.05 metersHorizontal Pattern Repeat : 0.0 cmVertical Pattern Repeat : 32.0 cmPattern Match : Straight MatchCollection : Morris Pure WallpapersFR Wallpaper : Meets EN15102 Class B-s1, d0 (Inherent)FR Inherent : Meets EN15102 Class B-s1, d0 (Inherent),Inherent ASTM E84Print Method : Gravure Printed WallpaperCountry of Origin : United Kingdom



Lightish Grey - MO216528



Gold - MO216529





PRODUKTVARIANTER

| Artnr. | Benämning | Pris |
|---|---|---|
| MO-216527moPWPSP | Morris tapet - Pure Trellis, Black Ink - - - | 1 337 SEK |
| MO-216528moPWPSP | Morris tapet - Pure Trellis, Lightish Grey - - - | 1 337 SEK |
| MO-216529moPWPSP | Morris tapet - Pure Trellis, Gold - - - | 1 337 SEK |

# Morris tapet - Pure Willow Bough

Width : 52.0 cmLength : 10.05 metersHorizontal Pattern Repeat : 0.0 cmVertical Pattern Repeat : 45.7 cmPattern Match : Straight MatchCollection : Morris Pure WallpapersFR Wallpaper : Meets EN15102 Class B-s1, d0 (Inherent)FR Inherent : Meets EN15102 Class B-s1, d0 (Inherent),Inherent ASTM E84Print Method : Rotary Printed WallpaperCountry of Origin : United Kingdom



Ecru/Silver - MO216023



Eggshell/Chalk - MO216024



Dove/Ivory - MO216025



Charcoal/Black - MO216026







PRODUKTVARIANTER

| Artnr. | Benämning | Pris |
|---|---|---|
| MO-216022moPWPWB | Morris tapet - Pure Willow Bough, Ivory/Pearl - - - | 1 506 SEK |
| MO-216023moPWPWB | Morris tapet - Pure Willow Bough, Ecru/Silver - - - | 1 507 SEK |
| MO-216024moPWPWB | Morris tapet - Pure Willow Bough, Eggshell/Chalk - - - | 1 507 SEK |
| MO-216025moPWPWB | Morris tapet - Pure Willow Bough, Dove/Ivory - - - | 1 507 SEK |
| MO-216026moPWPWB | Morris tapet - Pure Willow Bough, Charcoal/Black - - - | 1 507 SEK |

# Morris tapet - Rosehip

Width : 52.0 cmLength : 10.05 metersHorizontal Pattern Repeat : 0.0 cmVertical Pattern Repeat : 17.3 cmPattern Match : Straight MatchCollection : Archive III WallpapersFR Wallpaper : Meets EN15102 Class B-s1, d0 (Inherent)FR Inherent : Meets EN15102 Class B-s1, d0 (Inherent),Inherent ASTM E84Print Method : Surflex-Printed WallpaperCountry of Origin : United Kingdom





Linen - MO214709



Mineral Blue - MO214710



Indigo - MO214711







PRODUKTVARIANTER

| Artnr. | Benämning | Pris |
|---|---|---|
| MO-214706moAWWB | Morris tapet - Rosehip, Black - - - | 1 171 SEK |
| MO-214709moAWWB | Morris tapet - Rosehip, Linen - - - | 1 171 SEK |
| MO-214710moAWWB | Morris tapet - Rosehip, Mineral Blue - - - | 1 171 SEK |
| MO-214711moAWWB | Morris tapet - Rosehip, Indigo - - - | 1 171 SEK |

# Morris tapet - Scroll

Width : 52.0 cmLength : 10.05 metersHorizontal Pattern Repeat : 0.0 cmVertical Pattern Repeat : 61.0 cmPattern Match : Straight MatchCollection : Archive WallpapersFR Wallpaper : Meets EN15102 Class B-s1, d0 (Inherent)FR Inherent : Meets EN15102 Class B-s1, d0 (Inherent),Inherent ASTM E84Print Method : Surflex-Printed WallpaperCountry of Origin : United Kingdom





Vellum/Biscuit - MO210363



Light Brick/Buff - MO210364



Thyme/Pear - MO210365



PRODUKTVARIANTER

| Artnr. | Benämning | Pris |
|---|---|---|
| MO-210362moAWSP | Morris tapet - Scroll, Loden/Slate - - - | 1 668 SEK |
| MO-210363moAWSP | Morris tapet - Scroll, Vellum/Biscuit - - - | 1 668 SEK |
| MO-210364moAWSP | Morris tapet - Scroll, Light Brick/Buff - - - | 1 668 SEK |
| MO-210365moAWSP | Morris tapet - Scroll, Thyme/Pear - - - | 1 668 SEK |

# Morris tapet - Seasons by May

Width : 52.0 cmLength : 10.05 metersHorizontal Pattern Repeat : 0.0 cmVertical Pattern Repeat : 45.7 cmPattern Match : Straight MatchCollection : Morris MelsetterFR Wallpaper : Meets EN15102 Class B-s1, d0 (Inherent)FR Inherent : Meets EN15102 Class B-s1, d0 (Inherent),Inherent ASTM E84Print Method : Surflex-Printed WallpaperCountry of Origin : United Kingdom



Indigo - MO216686



Linen - MO216687







PRODUKTVARIANTER

| Artnr. | Benämning | Pris |
|---|---|---|
| MO-216685moMMSSP | Morris tapet - Seasons by May, Saffron - - - | 1 798 SEK |
| MO-216686moMMSSP | Morris tapet - Seasons by May, Indigo - - - | 1 798 SEK |
| MO-216687moMMSSP | Morris tapet - Seasons by May, Linen - - - | 1 798 SEK |

# Morris tapet - Seaweed

Width : 52.0 cmLength : 10.05 metersHorizontal Pattern Repeat : 0.0 cmVertical Pattern Repeat : 52.0 cmPattern Match : Straight MatchCollection : Archive III WallpapersFR Wallpaper : Meets EN15102 Class B-s1, d0 (Inherent)FR Inherent : Meets EN15102 Class B-s1, d0 (Inherent),Inherent ASTM E84Print Method : Surflex-Printed WallpaperCountry of Origin : United Kingdom



Cobalt/Thyme - MO214713



Ink/Woad - MO214714



Silver/Ecru - MO214715



Ebony/Poppy - MO214716









PRODUKTVARIANTER

| Artnr. | Benämning | Pris |
|---|---|---|
| MO-214712moAWSP | Morris tapet - Seaweed, Red/Gold - - - | 1 819 SEK |
| MO-214713moAWSP | Morris tapet - Seaweed, Cobalt/Thyme - - - | 1 819 SEK |
| MO-214714moAWSP | Morris tapet - Seaweed, Ink/Woad - - - | 1 819 SEK |
| MO-214715moAWSP | Morris tapet - Seaweed, Silver/Ecru - - - | 1 819 SEK |
| MO-214716moAWSP | Morris tapet - Seaweed, Ebony/Poppy - - - | 1 819 SEK |

# Morris tapet - Snakeshead

Width : 68.6 cmLength : 10.05 metersHorizontal Pattern Repeat : 0.0 cmVertical Pattern Repeat : 34.3 cmPattern Match : Straight MatchCollection : Archive IV The collector Wallpapers-FR Wallpaper : Meets EN15102 Class B-s1, d0 (Inherent)FR Inherent : Meets EN15102 Class B-s1, d0 (Inherent),Inherent ASTM E84Print Method : Gravure - Wide Width Printed WallpaperCountry of Origin : United Kingdom





Madder/Gold - MO216426



Forest/Thyme - MO216427



Indigo/Cumin - MO216428



Gold/Linen - MO216429



Stone/Cream - MO216430





PRODUKTVARIANTER

| Artnr. | Benämning | Pris |
|---|---|---|
| MO-216425moAWWB | Morris tapet - Snakeshead, Charcoal/Spice - - - | 1 656 SEK |
| MO-216426moAWWB | Morris tapet - Snakeshead, Madder/Gold - - - | 1 656 SEK |
| MO-216427moAWWB | Morris tapet - Snakeshead, Forest/Thyme - - - | 1 656 SEK |
| MO-216428moAWWB | Morris tapet - Snakeshead, Indigo/Cumin - - - | 1 656 SEK |
| MO-216429moAWWB | Morris tapet - Snakeshead, Gold/Linen - - - | 1 656 SEK |
| MO-216430moAWWB | Morris tapet - Snakeshead, Stone/Cream - - - | 1 656 SEK |

# Morris tapet - Strawberry Thief

Width : 52.0 cmLength : 10.05 metersHorizontal Pattern Repeat : 0.0 cmVertical Pattern Repeat : 61.0 cmPattern Match : Straight MatchCollection : Archive II WallpapersFR Wallpaper : Meets EN15102 Class B-s1, d0 (Inherent)FR Inherent : Meets EN15102 Class B-s1, d0 (Inherent),Inherent ASTM E84Print Method : Gravure Printed WallpaperCountry of Origin : United Kingdom



Indigo/Mineral - MO212564



Chocolate/Slate - MO212565





PRODUKTVARIANTER

| Artnr. | Benämning | Pris |
|---|---|---|
| MO-212563moAWSP | Morris tapet - Strawberry Thief, Crimson/Slate - - - | 1 829 SEK |
| MO-212564moAWSP | Morris tapet - Strawberry Thief, Indigo/Mineral - - - | 1 829 SEK |
| MO-212565moAWSP | Morris tapet - Strawberry Thief, Chocolate/Slate - - - | 1 829 SEK |

# Morris tapet - Sunflower

Width : 52.0 cmLength : 10.05 metersHorizontal Pattern Repeat : 0.0 cmVertical Pattern Repeat : 46 cmPattern Match : Straight MatchCollection : Ben PentreathFR Wallpaper : Meets EN15102 Class B-s1, d0 (Inherent)FR Inherent : Meets EN15102 Class B-s1, d0 (Inherent),Inherent ASTM E84Print Method : Surface-Printed WallpaperCountry of Origin : United Kingdom



Chocolate/Cream - MO216961







PRODUKTVARIANTER

| Artnr. | Benämning | Pris |
|---|---|---|
| MO-216960moBPTWB | Morris tapet - Sunflower, Chocolate/Red - - - | 1 627 SEK |
| MO-216961moBPTWB | Morris tapet - Sunflower, Chocolate/Cream - - - | 1 627 SEK |

# Morris tapet - The Brook

Width : 139 cmLength : 1 metersHorizontal Pattern Repeat : 0.0 cmVertical Pattern Repeat : 91.4 cmPattern Match : Half Drop MatchCollection : Archive III WallpapersFR Wallpaper : Meets EN15102 Class B-s1, d0 (Inherent)FR Inherent : Meets EN15102 Class B-s1, d0 (Inherent),Inherent ASTM E84Print Method : Digital Printed Wallpaper Wide WidthCountry of Origin : United Kingdom



Linen - MO214888







PRODUKTVARIANTER

| Artnr. | Benämning | Pris |
|---|---|---|
| MO-214887moAWSP | Morris tapet - The Brook, Dark Blue - - - | 1 788 SEK |
| MO-214888moAWSP | Morris tapet - The Brook, Linen - - - | 1 788 SEK |

# Morris tapet - Wandle

Width : 68.6 cmLength : 10.05 metersHorizontal Pattern Repeat : 0.0 cmVertical Pattern Repeat : 76.2 cmPattern Match : Straight MatchCollection : Archive IV The collector Wallpapers-FR Wallpaper : Meets EN15102 Class B-s1, d0 (Inherent)FR Inherent : Meets EN15102 Class B-s1, d0 (Inherent),Inherent ASTM E84Print Method : Gravure - Wide Width Printed WallpaperCountry of Origin : United Kingdom



Forest/Mustard - MO216421



Blue/Stone - MO216422



Grey/Stone - MO216423



Wine/Saffron - MO216424







PRODUKTVARIANTER

| Artnr. | Benämning | Pris |
|---|---|---|
| MO-216420moAWWB | Morris tapet - Wandle, Indigo/Madder - - - | 1 656 SEK |
| MO-216421moAWWB | Morris tapet - Wandle, Forest/Mustard - - - | 1 656 SEK |
| MO-216422moAWWB | Morris tapet - Wandle, Blue/Stone - - - | 1 656 SEK |
| MO-216423moAWWB | Morris tapet - Wandle, Grey/Stone - - - | 1 656 SEK |
| MO-216424moAWWB | Morris tapet - Wandle, Wine/Saffron - - - | 1 656 SEK |

# Morris tapet - Wilhelmina

Width : 68.6 cmLength : 10.05 metersHorizontal Pattern Repeat : 0.0 cmVertical Pattern Repeat : 68.6 cmPattern Match : Straight MatchCollection : Morris MelsetterFR Wallpaper : Meets EN15102 Class B-s1, d0 (Inherent)FR Inherent : Meets EN15102 Class B-s1, d0 (Inherent),Inherent ASTM E84Print Method : Gravure - Wide Width Printed WallpaperCountry of Origin : United Kingdom



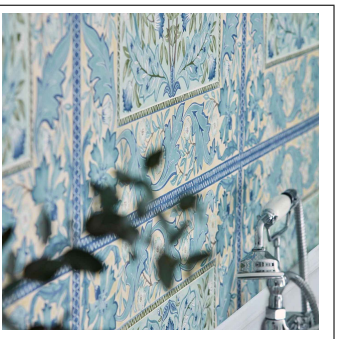





PRODUKTVARIANTER

| Artnr. | Benämning | Pris |
|---|---|---|
| MO-216671moMMSSP | Morris tapet - Wilhelmina, Indigo - - - | 1 656 SEK |

# Morris tapet - Willow

Width : 52.0 cmLength : 10.05 metersHorizontal Pattern Repeat : 0.0 cmVertical Pattern Repeat : 45.5 cmPattern Match : Straight MatchCollection : Archive WallpapersFR Wallpaper : Meets EN15102 Class B-s1, d0 (Inherent)FR Inherent : Meets EN15102 Class B-s1, d0 (Inherent),Inherent ASTM E84Print Method : Surflex-Printed WallpaperCountry of Origin : United Kingdom



Russet - MO210381



Slate - MO210382



Olive - MO210383



Camomile - MO210384



Buff - MO210385





PRODUKTVARIANTER

| Artnr. | Benämning | Pris |
|---|---|---|
| MO-210380moAWSP | Morris tapet - Willow, Bullrush - - - | 1 464 SEK |
| MO-210381moAWSP | Morris tapet - Willow, Russet - - - | 1 464 SEK |
| MO-210382moAWSP | Morris tapet - Willow, Slate - - - | 1 464 SEK |
| MO-210383moAWSP | Morris tapet - Willow, Olive - - - | 1 464 SEK |
| MO-210384moAWSP | Morris tapet - Willow, Camomile - - - | 1 464 SEK |
| MO-210385moAWSP | Morris tapet - Willow, Buff - - - | 1 464 SEK |

# Morris tapet - Willow

Width : 52.0 cmLength : 10.05 metersHorizontal Pattern Repeat : 0.0 cmVertical Pattern Repeat : 45.5 cmPattern Match : Straight MatchCollection : Ben PentreathFR Wallpaper : Meets EN15102 Class B-s1, d0 (Inherent)FR Inherent : Meets EN15102 Class B-s1, d0 (Inherent),Inherent ASTM E84Print Method : Surflex-Printed WallpaperCountry of Origin : United Kingdom



Sky/Leaf - MO216964



Cream/Brown - MO216965













PRODUKTVARIANTER

| Artnr. | Benämning | Pris |
|---|---|---|
| MO-216963moBPTSP | Morris tapet - Willow, Yellow - - - | 1 670 SEK |
| MO-216964moBPTSP | Morris tapet - Willow, Sky/Leaf - - - | 1 670 SEK |
| MO-216965moBPTSP | Morris tapet - Willow, Cream/Brown - - - | 1 670 SEK |

# Morris tapet - Willow Bough

Width : 52.0 cmLength : 10.05 metersHorizontal Pattern Repeat : 0.0 cmVertical Pattern Repeat : 46 cmPattern Match : Straight MatchCollection : Ben PentreathFR Wallpaper : Meets EN15102 Class B-s1, d0 (Inherent)FR Inherent : Meets EN15102 Class B-s1, d0 (Inherent),Inherent ASTM E84Print Method : Surface-Printed WallpaperCountry of Origin : United Kingdom





Pink/Leaf Green - MO216949



Bitter Chocolate - MO216950



Tomato/Olive - MO216951



Olive/Turquoise - MO216952





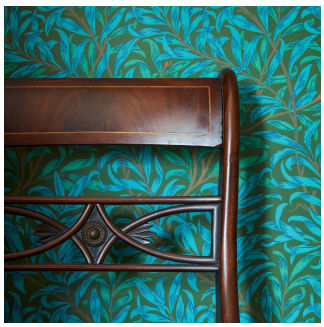



PRODUKTVARIANTER

| Artnr. | Benämning | Pris |
|---|---|---|
| MO-216948moBPTWB | Morris tapet - Willow Bough, Sky/Leaf green - - - | 1 670 SEK |
| MO-216949moBPTWB | Morris tapet - Willow Bough, Pink/Leaf green - - - | 1 670 SEK |
| MO-216950moBPTWB | Morris tapet - Willow Bough, Bitter Chocolate - - - | 1 670 SEK |
| MO-216951moBPTWB | Morris tapet - Willow Bough, Tomato/Olive - - - | 1 670 SEK |
| MO-216952moBPTWB | Morris tapet - Willow Bough, Olive/Turquoise - - - | 1 670 SEK |





# Morris textil - Acanthus Tapestry

Width : 138.0 cmWeight gsm : 532.00Horizontal Pattern Repeat : 66.0 cmVertical Pattern Repeat : 85.0 cmPattern Match : Straight MatchCollection : Archive WeavesFR Treatable : Treatable to BS5852 (1) Match, Treatable to Crib 5 BS5852- Contract Uph (BS7176), Treatable to BS5867 P2TB

Martindale : 42000Contract usage : Suitable for contract upholstery, curtains, blinds and cushionsDomestic usage : Upholstery, Curtains and Blinds, CushionsComposition : 90% Cotton 10% NylonReversible (Y/N) : NCountry of Origin : United Kingdom





Indigo/Mineral - MO230272



Forest/Hemp - MO230273



PRODUKTVARIANTER

| Artnr. | Benämning | Pris |
|---|---|---|
| MO-230271moAVSC | Morris textil - Acanthus Tapestry, Grape/Heather - - - | 2 162 SEK |
| MO-230272moAVSC | Morris textil - Acanthus Tapestry, Indigo/Mineral - - - | 1 642 SEK |
| MO-230273moAVSC | Morris textil - Acanthus Tapestry, Forest/Hemp - - - | 2 162 SEK |

# Morris textil - Bamboo (print)

Width : 137.0 cmWeight gsm : 300.00Horizontal Pattern Repeat : 46 cmVertical Pattern Repeat : 42 cmPattern Match : Straight MatchCollection : Archive II PrintsFR Treatable : Treatable to BS5852 (1) Match, Treatable to BS5867 P2TB

Martindale : 20000Contract usage : Suitable for contract curtains, blinds and cushionsDomestic usage : Upholstery, Curtains and Blinds, CushionsComposition : 80% Viscose 20% LinenReversible (Y/N) : NCountry of Origin : United Kingdom

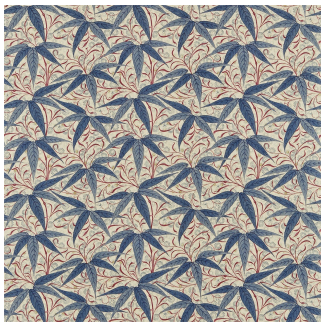

Indigo/Woad - MO222528



Russet/Sienna - MO222527







PRODUKTVARIANTER

| Artnr. | Benämning | Pris |
|---|---|---|
| MO-222526moAPGD | Morris textil - Bamboo (print), Thyme/Artichoke - - - | 1 270 SEK |
| MO-222527moAPGD | Morris textil - Bamboo (print), Russet/Siena - - - | 847 SEK |
| MO-222528moAPGD | Morris textil - Bamboo (print), Indigo/Woad - - - | 1 270 SEK |

# Morris textil - Bluebell (print)

Width : 137.0 cmWeight gsm : 250.00Horizontal Pattern Repeat : 35.0 cmVertical Pattern Repeat : 63.5 cmPattern Match : Straight MatchCollection : Archive PrintsFR Treatable : Treatable to BS5852 (1) Match, Treatable to BS5867 P2TBMartindale : 20000Contract usage : Suitable for contract curtains, blinds and cushionsDomestic usage : Upholstery, Curtains and Blinds, CushionsComposition : 100% CottonReversible (Y/N) : NCountry of Origin : United Kingdom





Black/Manilla - MO220331



Seagreen/Vellum - MO220329



Claret/Gold - MO220332



Gold/Vellum - MO220333



PRODUKTVARIANTER

| Artnr. | Benämning | Pris |
|---|---|---|
| MO-220329moAPGD | Morris textil - Bluebell (print), Seagreen/Vellum - - - | 1 186 SEK |
| MO-220330moAPGD | Morris textil - Bluebell (print), Thyme/Vellum - - - | 847 SEK |
| MO-220331moAPGD | Morris textil - Bluebell (print), Black/Manilla - - - | 847 SEK |
| MO-220332moAPGD | Morris textil - Bluebell (print), Claret/Gold - - - | 847 SEK |
| MO-220333moAPGD | Morris textil - Bluebell (print), Gold/Vellum - - - | 1 186 SEK |

# Morris textil - Branch

Width : 138.0 cmWeight gsm : 470.00Horizontal Pattern Repeat : 71.5 cmVertical Pattern Repeat : 95.0 cmPattern Match : Straight MatchCollection : Archive WeavesFR Treatable : Treatable to BS5852 (1) Match, Treatable to BS5867 P2TB

Martindale : 23500Contract usage : Suitable for contract curtains, blinds and cushionsDomestic usage : Upholstery, Curtains and Blinds, CushionsComposition : 75% Viscose 25% PolyesterReversible (Y/N) : NCountry of Origin : Belgium



Indigo/Vellum - MO230279





PRODUKTVARIANTER

| Artnr. | Benämning | Pris |
|---|---|---|
| MO-230278moAVGD | Morris textil - Branch, Loden/Sage - - - | 2 006 SEK |
| MO-230279moAVGD | Morris textil - Branch, Indigo/Vellum - - - | 2 006 SEK |

# Morris textil - Crown Imperial

Width : 140.0 cmWeight gsm : 310.00Horizontal Pattern Repeat : 27 cmVertical Pattern Repeat : 46 cmPattern Match : Straight MatchCollection : Archive WeavesFR Treatable : Treatable to BS5852 (1) Match, Treatable to Crib 5 BS5852- Contract Uph (BS7176), Treatable to BS5867 P2TB

Martindale : 55000Contract usage : Suitable for contract upholstery, curtains, blinds and cushionsDomestic usage : Upholstery, Curtains and Blinds, CushionsComposition : 91% Wool 9% NylonReversible (Y/N) : NCountry of Origin : United Kingdom





Moss/Biscuit - MO230293



Claret/Bullrush - MO 230294



PRODUKTVARIANTER

| Artnr. | Benämning | Pris |
|---|---|---|
| MO-230292moAVSC | Morris textil - Crown Imperial, Black/Linen - - - | 1 654 SEK |
| MO-230293moAVSC | Morris textil - Crown Imperial, Moss/Biscuit - - - | 1 428 SEK |
| MO-230294moAVSC | Morris textil - Crown Imperial, Claret/Bullrush - - - | 1 654 SEK |

# Morris textil - Forest (Velvet)

Width : 134.0 cmWeight gsm : 416.00Horizontal Pattern Repeat : 134 cmVertical Pattern Repeat : 93 cmPattern Match : Straight MatchCollection : Archive II PrintsFR Treatable : Treatable to BS5852 (1) Match, Treatable to BS5867 P2TB

Martindale : 20000Contract usage : Suitable for contract curtains, blinds and cushionsDomestic usage : Upholstery, Curtains and Blinds, CushionsComposition : 88% Cotton 12% Polyester 100% Cotton PileReversible (Y/N) : NCountry of Origin : United Kingdom



Charcoal - MO222535







PRODUKTVARIANTER

| Artnr. | Benämning | Pris |
|---|---|---|
| MO-222535moAPGD | Morris textil - Forest (Velvet), Charcoal - - - | 2 573 SEK |
| MO-222643moAPGD | Morris textil - Forest (Velvet), Azure - - - | 2 573 SEK |

# Morris textil - Forest (Viscose)

Width : 139.0 cmWeight gsm : 425.00Horizontal Pattern Repeat : 139 cmVertical Pattern Repeat : 90.5 cmPattern Match : Straight MatchCollection : Archive II PrintsFR Treatable : Treatable to BS5852 (1) Match, Treatable to BS5867 P2TB

Martindale : 20000Contract usage : Suitable for contract curtains, blinds and cushionsDomestic usage : Upholstery, Curtains and Blinds, CushionsComposition : 85% Viscose 15% LinenReversible (Y/N) : NCountry of Origin : United Kingdom



Red - MO222533







PRODUKTVARIANTER

| Artnr. | Benämning | Pris |
|---|---|---|
| MO-222533moAPGD | Morris textil - Forest (Viscose), Red - - - | 1 658 SEK |
| MO-222534moAPGD | Morris textil - Forest (Viscose), Indigo - - - | 1 658 SEK |

# Morris textil - Fruit

Width : 138.0 cmWeight gsm : 326.00Horizontal Pattern Repeat : 68 cmVertical Pattern Repeat : 73 cmPattern Match : Straight MatchCollection : Archive WeavesFR Treatable : Treatable to BS5852 (1) Match, Treatable to Crib 5 BS5852- Contract Uph (BS7176), Treatable to BS5867 P2TB

Martindale : 75000Contract usage : Suitable for contract upholstery, curtains, blinds and cushionsDomestic usage : Upholstery, Curtains and Blinds, CushionsComposition : 80% Cotton 20% NylonReversible (Y/N) : NCountry of Origin : United Kingdom





Blue/Thyme - MO230284



Parchment/Bayleaf - MO 230285



Chrimson/Thyme - MO 230287



## PRODUKTVARIANTER

| Artnr. | Benämning | Pris |
|---|---|---|
| MO-230284moAVSC | Morris textil - Fruit, Blue/Thyme - - - | 1 901 SEK |
| MO-230285moAVSC | Morris textil - Fruit, Parchment/Bayleaf - - - | 1 529 SEK |
| MO-230286moAVSC | Morris textil - Fruit, Black/Claret - - - | 1 529 SEK |
| MO-230287moAVSC | Morris textil - Fruit, Crimson/Thyme - - - | 1 901 SEK |

# Morris textil - Kelmscott Tree (print)

Width : 137.0 cmWeight gsm : 260.00Horizontal Pattern Repeat : 137.0 cmVertical Pattern Repeat : 79.5 cmPattern Match : Straight MatchCollection : Archive PrintsFR Treatable : Treatable to BS5852 (1) Match, Treatable to BS5867 P2TBMartindale : 20000Contract usage : Suitable for contract curtains, blinds and cushionsDomestic usage : Upholstery, Curtains and Blinds, CushionsComposition : 49% Linen 38% Cotton 13% NylonReversible (Y/N) : NCountry of Origin : United Kingdom



Forest/Gold - MO220328



Woad/Wine - MO220327



PRODUKTVARIANTER

| Artnr. | Benämning | Pris |
|---|---|---|
| MO-220326moAPGD | Morris textil - Kelmscott Tree (print), Mulberry/Russet - - - | 1 514 SEK |
| MO-220327moAPGD | Morris textil - Kelmscott Tree (print), Woad/Wine - - - | 1 025 SEK |
| MO-220328moAPGD | Morris textil - Kelmscott Tree (print), Forest/Gold - - - | 1 514 SEK |

# Morris textil - Kelmscott Tree Brodyr

Width : 137.0 cmWeight gsm : 406.00Horizontal Pattern Repeat : 137.0 cmVertical Pattern Repeat : 76.0 cmPattern Match : Straight MatchCollection : Archive EmbroideriesFR Treatable : Treatable to BS5867 P2TBContract usage : Suitable for contract curtains, blinds and cushionsDomestic usage : Curtains and Blinds, CushionsComposition : 39% Polyester 34% Linen 27% CottonReversible (Y/N) : N



Woad/Rose - MO230343



Russet/Forest - MO230341











PRODUKTVARIANTER

| Artnr. | Benämning | Pris |
|---|---|---|
| MO-230341moAELD | Morris textil - Kelmscott Tree Brodyr, Russet/Forest - - - | 3 626 SEK |
| MO-230342moAELD | Morris textil - Kelmscott Tree Brodyr, Russet/Artichoke - - - | 3 626 SEK |
| MO-230343moAELD | Morris textil - Kelmscott Tree Brodyr, Woad/Rose - - - | 3 756 SEK |

# Morris textil - Kennet (print)

Width : 137.0 cmWeight gsm : 260.00Horizontal Pattern Repeat : 22.5 cmVertical Pattern Repeat : 67.0 cmPattern Match : Straight MatchCollection : Archive PrintsFR Treatable : Treatable to BS5852 (1) Match, Treatable to BS5867 P2TBMartindale : 20000Contract usage : Suitable for contract curtains, blinds and cushionsDomestic usage : Upholstery, Curtains and Blinds, CushionsComposition : 49% Linen 38% Cotton 13% NylonReversible (Y/N) : NCountry of Origin : United Kingdom



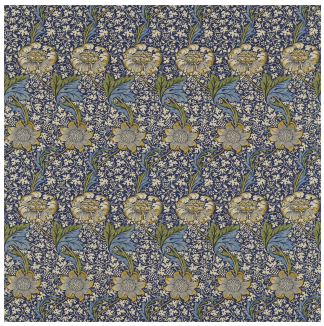

Indigo/Gold - MO220322



Sea Blue/Lichen - MO220324



Raspberry/Yellow - MO220325



PRODUKTVARIANTER

| Artnr. | Benämning | Pris |
|---|---|---|
| MO-220322moAPGD | Morris textil - Kennet (print), Indigo/Gold - - - | 1 800 SEK |
| MO-220323moAPGD | Morris textil - Kennet (print), Greape/Gold - - - | 1 700 SEK |
| MO-220324moAPGD | Morris textil - Kennet (print), Sea Blue/Lichen - - - | 1 800 SEK |
| MO-220325moAPGD | Morris textil - Kennet (print), Raspberry/Yellow - - - | 1 700 SEK |

# Morris textil - Lodden (print)

Width : 138.0 cmWeight gsm : 230.00Horizontal Pattern Repeat : 46 cmVertical Pattern Repeat : 60 cmPattern Match : Straight MatchCollection : Archive II PrintsFR Treatable : Treatable to BS5852 (1) Match, Treatable to BS5867 P2TB

Martindale : 20000Contract usage : Suitable for contract curtains, blinds and cushionsDomestic usage : Upholstery, Curtains and Blinds, CushionsComposition : 100% CottonReversible (Y/N) : NCountry of Origin : United Kingdom



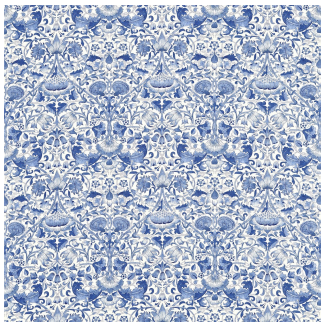

China Blue - MO222523



Rose/Thyme - MO222524



Indigo/Mineral - MO222521



Blush/Woad - MO222525

## Produktvarianter

| Artnr. | Benämning | Pris |
|---|---|---|
| MO-222521moAPGD | Morris textil - Lodden (print), Indigo/Mineral - - - | 1 236 SEK |
| MO-222522moAPGD | Morris textil - Lodden (print), Manilla/Bayleaf - - - | 1 000 SEK |
| MO-222523moAPGD | Morris textil - Lodden (print), China Blue - - - | 1 000 SEK |
| MO-222524moAPGD | Morris textil - Lodden (print), Rose/Thyme - - - | 1 000 SEK |
| MO-222525moAPGD | Morris textil - Lodden (print), Blush/Woad - - - | 1 236 SEK |

# Morris textil - Love Is Enough (print)

Width : 141.0 cmWeight gsm : 230.00Horizontal Pattern Repeat : 68.5 cmVertical Pattern Repeat : 63.5 cmPattern Match : Straight MatchCollection : Archive II PrintsFR Treatable : Treatable to BS5852 (1) Match, Treatable to BS5867 P2TB

Martindale : 20000Contract usage : Suitable for contract curtains, blinds and cushionsDomestic usage : Upholstery, Curtains and Blinds, CushionsComposition : 100% CottonReversible (Y/N) : NCountry of Origin : United Kingdom








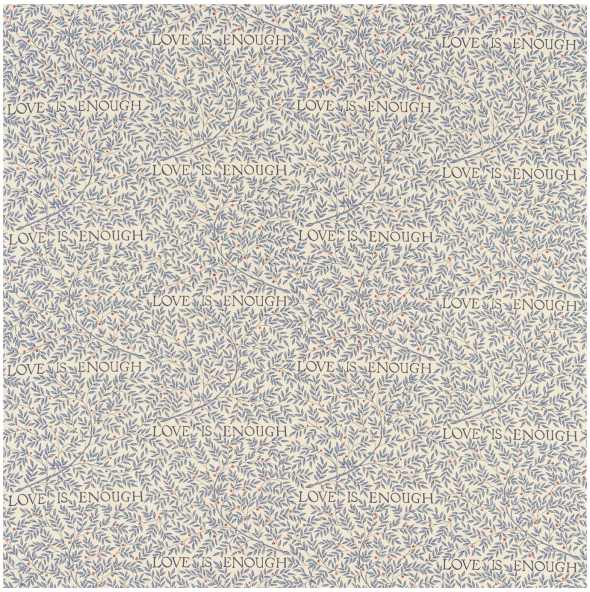


## Produktvarianter

| Artnr. | Benämning | Pris |
|---|---|---|
| MO-222519moAPGD | Morris textil - Love Is Enough (print), China Blue/Vellum - - - | 847 SEK |
| MO-222521moAPGD-copy1 | Morris textil - Lodden (print), Indigo/Mineral - - - | 1 000 SEK |
| MO-222522moAPGD-copy1 | Morris textil - Lodden (print), Manilla/Bayleaf - - - | 1 000 SEK |
| MO-222523moAPGD-copy1 | Morris textil - Lodden (print), China Blue - - - | 1 000 SEK |
| MO-222524moAPGD-copy1 | Morris textil - Lodden (print), Rose/Thyme - - - | 1 000 SEK |

# Morris textil - Marigold (print)

Width : 137.0 cmWeight gsm : 260.00Horizontal Pattern Repeat : 23 cmVertical Pattern Repeat : 22.5 cmPattern Match : Straight MatchCollection : Archive PrintsFR Treatable : Treatable to BS5852 (1) Match, Treatable to BS5867 P2TBMartindale : 20000Contract usage : Suitable for contract curtains, blinds and cushionsDomestic usage : Upholstery, Curtains and Blinds, CushionsComposition : 49% Linen 38% Cotton 13% NylonReversible (Y/N) : NCountry of Origin : United Kingdom





China Blue/Ivory - MO220321



Olive/Linen - MO220318



Linen/Ivory - MO220319



Brick/Manilla - MO220317



Lichen/Cowslip - MO220316



PRODUKTVARIANTER

| Artnr. | Benämning | Pris |
|---|---|---|
| MO-220316moAPGD | Morris textil - Marigold (print), Lichen/Cowslip - - - | 1 325 SEK |
| MO-220317moAPGD | Morris textil - Marigold (print), Brick/Manilla - - - | 1 000 SEK |
| MO-220318moAPGD | Morris textil - Marigold (print), Olive/Linen - - - | 1 000 SEK |
| MO-220319moAPGD | Morris textil - Marigold (print), Linen/Ivory - - - | 1 000 SEK |
| MO-220320moAPGD | Morris textil - Marigold (print), Indigo/Linen - - - | 1 000 SEK |
| MO-220321moAPGD | Morris textil - Marigold (print), China Blue/Ivory - - - | 1 325 SEK |

# Morris textil - Mary Isobel Brodyr

Width : 137.0 cmWeight gsm : 169.00Horizontal Pattern Repeat : 66.0 cmVertical Pattern Repeat : 77.0 cmPattern Match : Straight MatchCollection : Archive EmbroideriesFR Treatable : Treatable to BS5867 P2TBContract usage : Suitable for contract curtains, blinds and cushionsDomestic usage : Curtains and Blinds, CushionsComposition : 60% Silk 40% ViscoseReversible (Y/N) : N



Rose/Artichoke - MO230339



Wine/Rose - MO230338





PRODUKTVARIANTER

| Artnr. | Benämning | Pris |
|---|---|---|
| MO-230338moAELD | Morris textil - Mary Isobel Brodyr, Wine/Rose - - - | 3 569 SEK |
| MO-230339moAELD | Morris textil - Mary Isobel Brodyr, Rose/Artichoke - - - | 3 569 SEK |
| MO-230340moAELD | Morris textil - Mary Isobel Brodyr, Russet/Olive - - - | 3 451 SEK |

# Morris textil - Orchard (print)

Width : 137.0 cmWeight gsm : 300.00Horizontal Pattern Repeat : 35 cmVertical Pattern Repeat : 63 cmPattern Match : Straight MatchCollection : Archive PrintsFR Treatable : Treatable to BS5852 (1) Match, Treatable to BS5867 P2TBMartindale : 20000Contract usage : Suitable for contract curtains, blinds and cushionsDomestic usage : Upholstery, Curtains and Blinds, CushionsComposition : 80% Viscose 20% LinenReversible (Y/N) : NCountry of Origin : United Kingdom





Forest/Indigo - MO220306



Olive/Gold- MO220305



Mulberry/Olive - MO220303





PRODUKTVARIANTER

| Artnr. | Benämning | Pris |
|---|---|---|
| MO-220303moAPGD | Morris textil - Orchard (print), Mulberry/Olive - - - | 1 025 SEK |
| MO-220304moAPGD | Morris textil - Orchard (print), Bayleaf/Rose - - - | 1 212 SEK |
| MO-220305moAPGD | Morris textil - Orchard (print), Olive/Gold - - - | 1 025 SEK |
| MO-220306moAPGD | Morris textil - Orchard (print), Forest/Indigo - - - | 1 212 SEK |

# Morris textil - Peacock & Dragon

Width : 138.0 cmWeight gsm : 365.00Horizontal Pattern Repeat : 45 cmVertical Pattern Repeat : 57 cmPattern Match : Straight MatchCollection : Archive WeavesFR Treatable : Treatable to BS5852 (1) Match, Treatable to BS5867 P2TB

Martindale : 18000Contract usage : Suitable for contract curtains, blinds and cushionsDomestic usage : Upholstery, Curtains and Blinds, CushionsComposition : 89% Wool 11% NylonReversible (Y/N) : NCountry of Origin : United Kingdom





Black/Bullrush - MO230301



Moss/Prussian Blue - MO230302



Pebble/Stone - MO230346

## Produktvarianter

| Artnr. | Benämning | Pris |
|---|---|---|
| MO-230300moAVGD | Morris textil - Peacock & Dragon, Moss/Wine - - - | 1 867 SEK |
| MO-230301moAVGD | Morris textil - Peacock & Dragon, Black/Bullrush - - - | 1 642 SEK |
| MO-230302moAVGD | Morris textil - Peacock & Dragon, Moss/Prussian Blue - - - | 1 867 SEK |
| MO-230346moAVGD | Morris textil - Peacock & Dragon, Pebble/Stone - - - | 1 642 SEK |

# Morris textil - Pink & Rose (print)

Width : 137.0 cmWeight gsm : 300.00Horizontal Pattern Repeat : 70 cmVertical Pattern Repeat : 100 cmPattern Match : Straight MatchCollection : Archive II PrintsFR Treatable : Treatable to BS5852 (1) Match, Treatable to BS5867 P2TB

Martindale : 20000Contract usage : Suitable for contract curtains, blinds and cushionsDomestic usage : Upholstery, Curtains and Blinds, CushionsComposition : 80% Viscose 20% LinenReversible (Y/N) : NCountry of Origin : United Kingdom



Manilla/Wine - MO222529



Vellum/Indigo - MO222531



Cowslip/Fennel - MO222530



PRODUKTVARIANTER

| Artnr. | Benämning | Pris |
|---|---|---|
| MO-222529moAPGD | Morris textil - Pink & Rose (print), Manilla/Wine - - - | 1 385 SEK |
| MO-222530moAPGD | Morris textil - Pink & Rose (print), Cowslip/Fennel - - - | 1 000 SEK |
| MO-222531moAPGD | Morris textil - Pink & Rose (print), Vellum/Indigo - - - | 1 000 SEK |
| MO-222532moAPGD | Morris textil - Pink & Rose (print), Eggshell/Rose - - - | 1 385 SEK |

# Morris textil - Scroll (print)

Width : 137.0 cmWeight gsm : 170.00Horizontal Pattern Repeat : 68,5 cmVertical Pattern Repeat : 93 cmPattern Match : Straight MatchCollection : Archive PrintsFR Treatable : Treatable to BS5852 (1) Match, Treatable to BS5867 P2TBMartindale : 20000Contract usage : Suitable for contract curtains, blinds and cushionsDomestic usage : Upholstery, Curtains and Blinds, CushionsComposition : 100% CottonReversible (Y/N) : NCountry of Origin : United Kingdom



Loden/Thyme - MO220308



Raspberry/Olive - MO 220310





PRODUKTVARIANTER

| Artnr. | Benämning | Pris |
|---|---|---|
| MO-220307moAPGD | Morris textil - Scroll (print), Parchment/Mineral - - - | 1 186 SEK |
| MO-220308moAPGD | Morris textil - Scroll (print), Loden/Thyme - - - | 1 186 SEK |
| MO-220310moAPGD | Morris textil - Scroll (print), Raspberry/Olive - - - | 1 186 SEK |

# Morris textil - Strawberry Thief (print)

Width : 137.0 cmWeight gsm : 250.00Horizontal Pattern Repeat : 46 cmVertical Pattern Repeat : 53 cmPattern Match : Straight MatchCollection : Archive PrintsFR Treatable : Treatable to BS5852 (1) Match, Treatable to BS5867 P2TBMartindale : 20000Contract usage : Suitable for contract curtains, blinds and cushionsDomestic usage : Upholstery, Curtains and Blinds, CushionsComposition : 100% CottonReversible (Y/N) : NCountry of Origin : United Kingdom





Chocolate/Slate - MO220311



Slate/Vellum - MO 220314



Grape/Gold - MO220315



Crimson/Slate - MO 220312



PRODUKTVARIANTER

| Artnr. | Benämning | Pris |
|---|---|---|
| MO-220311moAPGD | Morris textil - Strawberry Thief (print), Chocolate/Slate - - - | 1 385 SEK |
| MO-220312moAPGD | Morris textil - Strawberry Thief (print), Crimson/Slate - - - | 1 000 SEK |
| MO-220313moAPGD | Morris textil - Strawberry Thief (print), Indigo/Mineral - - - | 1 000 SEK |
| MO-220314moAPGD | Morris textil - Strawberry Thief (print), Slate/Vellum - - - | 1 000 SEK |
| MO-220315moAPGD | Morris textil - Strawberry Thief (print), Grape/Gold - - - | 1 385 SEK |

# Morris textil - Willow Bough

Width : 137.0 cmWeight gsm : 328.00Horizontal Pattern Repeat : 22 cmVertical Pattern Repeat : 42 cmPattern Match : Straight MatchCollection : Archive WeavesFR Treatable : Treatable to BS5852 (1) Match, Treatable to Crib 5 BS5852- Contract Uph (BS7176), Treatable to BS5867 P2TB

Martindale : 55000Contract usage : Suitable for contract upholstery, curtains, blinds and cushionsDomestic usage : Upholstery, Curtains and Blinds, CushionsComposition : 80% Cotton 20% NylonReversible (Y/N) : NCountry of Origin : United Kingdom





Forest/Thyme - MO230289



Artichoke/Olive - MO 230290



Chrimson/Vanilla - MO 230288



PRODUKTVARIANTER

| Artnr. | Benämning | Pris |
|---|---|---|
| MO-230288moAVSC | Morris textil - Willow Bough, Crimson/Vanilla - - - | 1 901 SEK |
| MO-230289moAVSC | Morris textil - Willow Bough, Forest/Thyme - - - | 1 529 SEK |
| MO-230290moAVSC | Morris textil - Willow Bough, Artichoke/Olive - - - | 1 529 SEK |
| MO-230291moAVSC | Morris textil - Willow Bough, Mineral/Woad - - - | 1 901 SEK |